IMPROVEMENT IN ACADEMIC PERFORMANCE OF SLOW LEARNER STUDENTS

S No	Name of student	ID No.	Degree Program	Intermediate Percentage	Marks Percentage after completion degree program
1	MAYANK RAJ	4762	B. Sc. (Hons.) Agriculture	59.0	75.54
2	AKHIL VERMA	4730	B. Sc. (Hons.) Agriculture	61.2	76.43
3	ARVESH KUMAR	4750	B. Sc. (Hons.) Agriculture	61.8	73.30
4	PRANJAL KUMAR RAI	4698	B. Sc. (Hons.) Agriculture	63.0	73.87
5	NISHANT KUMAR	4671	B. Sc. (Hons.) Agriculture	63.9	74.73
6	NIDHI KUMARI	4774	B. Sc. (Hons.) Agriculture	64.0	77.35
7	AMAN SINGH	4751	B. Sc. (Hons.) Agriculture	65.0	73.67
8	VISHWAVIJAY GAUTAM	4766	B. Sc. (Hons.) Agriculture	67.0	73.24
9	ARBAJ ALI	4692	B. Sc. (Hons.) Agriculture	69.6	75.49
10	JAY SHANKAR	4470	B. Sc. (Hons.) Horticulture	66.0	75.28
11	PANKAJ KUMAR	4486	B. Sc. (Hons.) Horticulture	66.6	78.27
12	ANUJ KUMAR	4473	B. Sc. (Hons.) Horticulture	67.2	71.90
13	BHOLE SHANKAR MOURYA	4476	B. Sc. (Hons.) Horticulture	68.0	73.82
14	SANJAY KUMAR	4488	B. Sc. (Hons.) Horticulture	68.0	72.92
15	DHARMENDRA KUMAR	4482	B. Sc. (Hons.) Horticulture	68.8	72.72
16	SANJAY KUMAR	4493	B. Sc. (Hons.) Horticulture	69.0	75.84
17	VISHAL GANGWAR	4472	B. Sc. (Hons.) Horticulture	69.5	75.23
Average				**65.74**	**74.68**

Registrar
S.V.P. Uni. of Agri. & Tech.
Meerut-250110 (U.P.)

S No	Name of student	ID No.	Degree Program	Intermediate Percentage	Marks Percentage after completion first Year
Batch 2020-21					
1	SUNIL KUMAR DEVANDA	5383	B. Sc. (Hons.) Agriculture	54.0	79.60
2	TANYA AHLAWAT	5285	B. Sc. (Hons.) Agriculture	60.0	73.10
3	SAMEER CHOUDHARY	5221	B. Sc. (Hons.) Agriculture	60.0	70.66
4	ANKIT KUMAR	5280	B. Sc. (Hons.) Agriculture	62.0	71.46
5	YASH AHLAWAT	5245	B. Sc. (Hons.) Agriculture	62.4	77.33
6	MONU KUMAR	5259	B. Sc. (Hons.) Agriculture	64.6	78.35
7	NEHA	5261	B. Sc. (Hons.) Agriculture	65.0	77.43
8	ASHISH KUMAR	5381	B. Sc. (Hons.) Agriculture	65.0	74.26
9	PRATEEK SINGH	5262	B. Sc. (Hons.) Agriculture	65.8	82.30
10	SHIVAM SHARMA	5254	B. Sc. (Hons.) Agriculture	66.6	70.00
11	RAM JI	5288	B. Sc. (Hons.) Agriculture	67.7	71.06
12	VIVEK KUMAR	5300	B. Sc. (Hons.) Agriculture	67.8	74.48
13	SHIVANSHU	5296	B. Sc. (Hons.) Agriculture	68.0	79.87
14	YOGESH GANGWAR	5291	B. Sc. (Hons.) Agriculture	68.1	77.66
15	SHAHNAWAZ ANSARI	5382	B. Sc. (Hons.) Agriculture	68.2	84.94
16	KAPIL KUMAR MULTANIYA	5266	B. Sc. (Hons.) Agriculture	68.2	73.76
17	MUKESH SHARMA	5243	B. Sc. (Hons.) Agriculture	68.4	72.49
18	SHUBHAM SINGH	5213	B. Sc. (Hons.) Agriculture	69.0	79.21

Registrar
S.V.P. Uni. of Agri. & Tech.
Meerut-250110 (U.P.)

19	BHARAT SINGH	5142	B. Tech. Biotechnology	52.4	71.51
20	UMA KANT	5120	B. Tech. Biotechnology	53.2	70.95
21	PRIYANKA SINGH	5158	B. Tech. Biotechnology	54.0	77.87
22	SHASHANK SINGH	5181	B. Tech. Biotechnology	56.0	67.63
23	VISHAL SINGH	5143	B. Tech. Biotechnology	62.8	84.72
24	ANURAG YADAV	5145	B. Tech. Biotechnology	63.8	75.67
25	LAVLESH SINGH	5186	B. Tech. Biotechnology	64.8	76.01
26	JANMEJAY BHARDWAJ	5132	B. Tech. Biotechnology	65.6	72.10
27	SHASHIPRAKASH MISHRA	5155	B. Tech. Biotechnology	66.8	73.68
28	ATISHA SHANKAR	5197	B. Tech. Biotechnology	67.0	80.63
29	RISHABH PALIWAL	5199	B. Tech. Biotechnology	68.0	74.83
30	BHOOMI MISHRA	5180	B. Tech. Biotechnology	68.8	86.09
31	AQIL	5156	B. Tech. Biotechnology	69.4	73.65
32	ARYAN TOMAR	5157	B. Tech. Biotechnology	64.4	79.00
33	ARUN SINGH	4998	B. Sc. (Hons.) Horticulture	65.0	75.57
34	AJAY KUMAR	5011	B. Sc. (Hons.) Horticulture	66.8	68.42
35	AMIT BARANWAL	4984	B. Sc. (Hons.) Horticulture	67.0	80.92
36	GYANESH KUMAR RAI	5002	B. Sc. (Hons.) Horticulture	68.6	69.89
37	MO JAKIR HUSAIN	5004	B. Sc. (Hons.) Horticulture	69.9	74.02
Batch 2021-22					
38	ROHIT SHARMA	6013	B. Sc. (Hons.) Agriculture	58.0	73.15

Registrar
V.P. Uni. of Agri. & Tech.
Meerut-250110 (U.P.)

39	ABHISHEK YADAV	5975	B. Sc. (Hons.) Agriculture	59.2	73.39
40	ADITYA KUMAR BHARTI	5539	B. Sc. (Hons.) Agriculture	60.0	77.22
41	ADARSH SAHU	5486	B. Sc. (Hons.) Agriculture	62.8	73.83
42	ASHUTOSH VATS	5973	B. Sc. (Hons.) Agriculture	66.3	70.26
43	VARUN UPADHYAY	6002	B. Sc. (Hons.) Agriculture	68.0	77.69
44	ROHIT KUMAR	5966	B. Sc. (Hons.) Agriculture	68.0	70.89
45	NITESH SINGH	6084	B. Sc. (Hons.) Agriculture	69.9	70.13
46	ADITYA KUMAR	5962	B. Sc. (Hons.) Agriculture	69.9	78.54
47	SONU KUMAR	5616	B. Tech. Biotechnology	65.0	69.00
48	TANISHA VARDHAN	5627	B. Tech. Biotechnology	65.8	68.36
49	ASHUTOSH YADAV	5562	B. Tech. Biotechnology	67.0	78.95
50	CHINMAYA MISHRA	5593	B. Tech. Biotechnology	67.4	75.23
51	AMAN KUMAR RAI	5580	B. Tech. Biotechnology	68.6	79.72
52	GAURISHA	5917	B. Tech. Biotechnology	58.0	62.94
53	SHIVAM JAISWAL	5721	B. Tech. Food Technology	58.0	72.61
54	KIRTI	5734	B. Tech. Food Technology	65.0	71.19
55	AMAN KUMAR	5718	B. Tech. Food Technology	68.0	75.68
56	ANKIT PRATAP	5722	B. Tech. Food Technology	69.6	76.54
57	VANSHIKA TUREHA	5953	B. Sc. (Hons.) Horticulture	54.0	79.50
58	SURJEET KUMAR	5667	B. Sc. (Hons.) Horticulture	67.0	68.71
59	HARSHAL SINGH	5760	B. Tech. Ag. Engineering	60.4	76.50

Registrar
S.V.P. Uni. of Agri. & Tech.
Meerut-250110 (U.P.)

60	PIYUSH YADAV	5761	B. Tech. Ag. Engineering	61.0	77.53
61	AYUSH MISHRA	5938	B. Tech. Ag. Engineering	66.2	73.26
62	ANANT SINGH	5762	B. Tech. Ag. Engineering	66.4	82.22
63	KIRANDEEP GAUTAM	5759	B. Tech. Ag. Engineering	69.9	70.15
Batch 2022-23					
64	SAURABH YADAV	6110	B. Sc. (Hons.) Agriculture	66.8	72.99
65	NANDINI	6237	B. Tech. Biotechnology	68.4	71.26
66	SHIVA JAINER	6388	B. Tech. Food Technology	52.2	68.10
67	SHASHANK MISHRA	6381	B. Tech. Food Technology	59.0	64.12
68	SHAILENDRA KUMAR	6295	B. Sc. (Hons.) Horticulture	61.8	73.45
69	BRAJESH KUMAR RAJPOOT	6320	B. Sc. (Hons.) Horticulture	64.8	68.46
Average				**64.31**	**74.47**

Registrar
V.P. Uni. of Agri. & Tech.
Meerut-250110 (U.P.)

013291

क्रम संख्या/ S.No.99CE/2018/ 0610291

केन्द्रीय माध्यमिक शिक्षा बोर्ड
CENTRAL BOARD OF SECONDARY EDUCATION
अंक विवरणिका
MARKS STATEMENT
सीनियर स्कूल सर्टिफिकेट परीक्षा, 2018
ALL INDIA SENIOR SCHOOL CERTIFICATE EXAMINATION, 2018

विद्यार्थी का नाम Name of Student MAYANK RAJ

अनुक्रमांक Roll No. 5826885

माता का नाम Mother's Name SUDHA

पिता/संरक्षक का नाम Father's/Guardian's Name RAJ NARAYAN

विद्यालय School 08701- HERMANN GMEINER SCHOOL BHIMTAL NAINITAL UK

विषय कोड SUB. CODE	विषय SUBJECT	प्राप्तांक MARKS OBTAINED				स्थितीय ग्रेड POSITIONAL GRADE
		लिखित THEORY	प्रायोगिक PRACTICAL	योग TOTAL	योग शब्दों में TOTAL IN WORDS	
301	ENGLISH CORE	069	XXX	069	SIXTY NINE	C1
029	GEOGRAPHY	038	030	068	SIXTY EIGHT	B2
043	CHEMISTRY	023	028	051	FIFTY ONE	D2
042	PHYSICS	023	028	051	FIFTY ONE	D2
044	BIOLOGY	024	028	052	FIFTY TWO	D2
048	PHYSICAL EDUCATION	027	029	056	FIFTY SIX	D1
500	WORK EXPERIENCE					B1
502	PHY & HEALTH EDUCA					B1
503	GENERAL STUDIES					B1

संक्षिप्तियों का अर्थ : Abbreviations

AB : अनुपस्थित **Absent**

FP : प्रयोगात्मक में असफल Fail in Practical

FT : लिखित में असफल Fail in Theory

परिणाम Result PASS

Registrar
S.V.P. Uni. of Agri. & Tech.
Meerut-250110 (U.P.)

AG 11309

SARDAR VALLABHBHAI PATEL UNIVERSITY OF AGRICULTURE & TECHNOLOGY, MEERUT-250110

STATEMENT OF MARKS (UG)

II Semester 2022-2023

Id.No. : A-4762/19

Batch : 2019-2020

Name of student : MAYANK RAJ

Degree Programme: B.Sc. (Hons.) Agriculture

Course Number	Name of Course	Credits	Grade	Performance			
				Total Credit	Total Point	G.P.A.	
ELP 429	FOOD PROCESSING (MODULE - I)	10	6.800				
ELP-433	FISH & AQUACULTURE (MODULE - II)	10	8.400				
				20	152.000	7.600	Current Semester
				180	1359.694	7.554	Cumulative

Last Semester G.P.A. 8.455

REMARKS

Prepared by .....

Checked by .....

Date of Issue: 21/06/2023

Advisor DR. L.K. GANGWAR

Registrar

Note :-> R=Course Repeat due to grade point obtained below minimum gradepoint
Grade point 1.000 Course Repeat due to shortage of Attendance
Rdl= Non gradial
S=Satisfactory, US=Unsatisfactory

Registrar
S.V.P. Uni. of Agri. & Tech.
Meerut-250110 (U.P.)

COUNCIL FOR THE INDIAN SCHOOL CERTIFICATE EXAMINATIONS, NEW DELHI

No. BP 40056228

2169771/007

072229

PASS CERTIFICATE

No divisions are awarded

This is to certify that AKHIL VERMA

of PT. D.P. MISHRA MEMORIAL PUBLIC SCHOOL, KANPUR

UNIQUE ID 5672444

Son of

Smt NEELAM VERMA

Shri VINOD KUMAR VERMA

was awarded an

INDIAN SCHOOL CERTIFICATE (CLASS-XII)

The candidate attained at least grade 8 in FIVE subjects of the External Examination and at least grade D in the subject of Internal Assessment as given below:

SUBJECTS	GRADE
External Examination	
ENGLISH	4 FOUR
HINDI	2 TWO
PHYSICS	7 SEVEN
CHEMISTRY	5 FIVE
BIOLOGY	5 FIVE

Internal Assessment

SUPW & COMMUNITY SERVICE A

EXAMINATION YEAR 2016

Date of Issue - 06.05.2016

Chief Executive & Secretary

(See Overleaf)

Chairman
Council for the Indian School
Certificate Examinations

Registrar
S.V.P. Uni. of Agri. & Tech.
Meerut-250110 (U.P.)

SARDAR VALLABHBHAI PATEL UNIVERSITY OF AGRICULTURE & TECHNOLOGY, MEERUT-250110

AG 11278

STATEMENT OF MARKS (UG)

Name of student : AKHIL VERMA
Degree Programme: B.Sc. (Hons.) Agriculture

II Semester 2022-2023
Id.No. : A-4730/19
Batch : 2019-2020

Course Number	Name of Course	Credits	Grade	Performance			
				Total Credit	Total Point	G.P.A.	
ELP 431	ORGANIC MANURE PRODUCTION TECHNOLOGY (MODULE - I)	10	7.650				
ELP-423	MUSHROOM CULTIVATION TECHNOLOGY (MODULE - II)	10	8.125				
				20	157.750	7.888	Current Semester
				180	1375.680	7.643	Cumulative
				Last Semester G.P.A. 8.715			
				REMARKS			

Prepared by .....

Checked by .....

Date of Issue: 21/06/2023

Advisor DR. L.B.SINGH

Registrar

Note :-> R=Course Repeat due to grade point obtained below minimum gradepoint
Grade point 1.000 Course Repeat due to shortage of Attendance
Rdl= Non gradial
S=Satisfactory, US=Unsatisfactory

Registrar
S.V.P. Uni. of Agri. & Tech.
Meerut-250110 (U.P.)

06007052

क्रमांक (Sr. No.)

0143052



माध्यमिक शिक्षा परिषद्, उत्तर प्रदेश

Board of High School and Intermediate Education U.P.

इण्टरमीडिएट परीक्षा - २०१८

Intermediate Examination - 2018

प्रमाणपत्र-सह-अंकपत्र (CERTIFICATE-CUM-MARKS SHEET)

अनुक्रमांक Roll No	उत्तर/केन्द्र विद्यालय कोड Dist./Centre/School Code	[illegible] Regular/Private	परीक्षा प्रकार Exam Type	विषय वर्ग Subject Group	प्रमाणपत्र क्रमांक Certificate No
0259260	06/00736/1064	REGULAR	FULL EXAM	F2-AGRICULTURE	06007052

प्रमाणित किया जाता है कि (This is to certify that)

परिषद् के अभिलेखानुसार (according to the Board's record)- ARVESH KUMAR

आत्मज/आत्मजा श्रीमती (son/daughter of Mrs.)- SURAJMUKHI DEVI

एवं श्री (and Mr.)- HANSRAJ SINGH

ने फरवरी/मार्च 2018 में आयोजित इण्टरमीडिएट परीक्षा विद्यालय/केन्द्र (has passed Intermediate Examination held in February/March 2018 from School/Centre)- G INT COLL CHANDAUS ALIGARH

से श्रेणी (with division)- FIRST में उत्तीर्ण की है।

परीक्षार्थी द्वारा उत्तीर्ण विषयों के प्राप्तांक निम्नवत हैं (Marks obtained by the candidate in passed subjects are as under) -

विषय Subject	अधिकतम अंक Max. Marks	प्रश्नपत्रवार प्राप्तांक Paper-wise Obtained Marks	योग Total	सम्पूर्ण योग एवं परीक्षाफल Grand Total & Result
GENERAL HINDI	100	1/026 2/022	048	
AGRONOMY SIXTH	100	1/018 P/045	063	618/1000 PASSED
AGRI ECONOMICS	050	1/021	021	TOTF1- 287
AGRI ZOOLOGY	100	1/020 P/048	068	TOTF2- 331
ANIML HUSBANDRY	100	1/029 P/042	071	
AGRI CHEMISTRY	100	1/017 P/043	060	
SPORTS & PHY EDU	100	T/032 P/035	067	

SUBJECT PASSED IN AGRICULTURE - I -> AGRONOMY FIRST AGRI BOTANY AGRI PHY&CLIMAT AGRI ENGINERING AG MATH&EL STAT

Note :- Marks of Sports and Physical Education will have no effect on overall Result.

'D' indicates Distinction in that particular subject,
'HONOURS' indicates candidate "passed with honour"
Note : For Important Instructions see overleaf

तिथि (Date)- 29 APRIL 2018

स्थान (Place)- Allahabad, Uttar Pradesh

(नीना श्रीवास्तव)
(Neena Shrivastava)
सचिव (Secretary)

Registrar
S.V.P. Uni. of Agri. & Tech.
Meerut-250110 (U.P.)

SARDAR VALLABHBHAI PATEL UNIVERSITY OF AGRICULTURE & TECHNOLOGY, MEERUT-250110

AG 11297

II Semester 2022-2023

Name of student : ARVESH KUMAR
Id.No. : A-4750/19
Degree Programme: B.Sc. (Hons.) Agriculture
Batch : 2019-2020

Course Number	Name of Course	Credits	Grade	Performance			
				Total Credit	Total Point	G.P.A.	
ELP 431	ORGANIC MANURE PRODUCTION TECHNOLOGY (MODULE - I)	10	7.650				
ELP-423	MUSHROOM CULTIVATION TECHNOLOGY (MODULE - II)	10	8.590				
				20	162.400	8.120	Current Semester
				181	1326.657	7.330	Cumulativ
				Last Semester			
				G.P.A.	8.750		
				REMARKS			

Prepared by .....

Checked by .....

Date of Issue: 21/06/2023

Advisor DR. SATENDRA KUMAR (S.S.)

Registrar

Registrar
S.V.P. Uni. of Agri. & Tech.
Meerut-250110 (U.P.)

Note :-> R=Course Repeat due to grade point obtained below minimum gradepoint
Grade point 1.000 Course Repeat due to shortage of Attendance
Rdl= Non gradial
S=Satisfactory, US=Unsatisfactory

COUNCIL FOR THE INDIAN SCHOOL CERTIFICATE EXAMINATIONS, NEW DELHI

INDIAN SCHOOL CERTIFICATE EXAMINATION (CLASS - XII) YEAR 2016

2169717/055

STATEMENT OF MARKS

Name PRANJAL KUMAR RAI

of ST. JOHN'S SCHOOL,GHAZIPUR

Unique ID 5751264

Son of

Smt SANGITA RAI

Shri HIMMAT RAI

SUBJECTS	PERCENTAGE MARKS	
External Examination		
ENGLISH	76	SEVEN SIX
PHYSICS	49	FOUR NINE
CHEMISTRY	54	FIVE FOUR
BIOLOGY	46	FOUR SIX
COMPUTER SCIENCE	83	EIGHT THREE
Internal Assessment	GRADE	
SUPW & COMMUNITY SERVICE	A	

EXAMINATION OF

RESULT - PASS CERTIFICATE AWARDED

Note : 1. The pass mark for each subject is 40%
2. No divisions are awarded.

Date of declaration of Result 06.05.2016

Pranjal

Registrar
S.V.P. Uni. of Agri. & Tech.
Meerut-250110 (U.P.)

AG 11462

SARDAR VALLABH BHAI PATEL UNIVERSITY OF AGRICULTURE & TECHNOLOGY, MEERUT-250110

II Semester 2022-2023

Name of student : PRANJAL KUMAR RAI
Id.No. : A-4698/19
Degree Programme: B.Sc. (Hons.) Agriculture
Batch : 2019-2020

Course Number	Name of Course	Credits	Grade	Performance			
				Total Credit	Total Point	G.P.A.	
ELP 429	FOOD PROCESSING (MODULE - I)	10	7.475				
ELP-433	FISH & AQUACULTURE (MODULE - II)	10	8.050				
P[redacted]321	DISEASES OF FIELD AND HORTICULTURAL CROPS AND THEIR MANAGEMENT-II	3	5.150				
				23	170.700	7.422	Current Semester
				180	1329.645	7.387	Cumulative
				Last Semester G.P.A. 8.085			
				REMARKS			

Prepared by .....

Checked by .....

Date of Issue: 23/08/2023

Advisor DR. HEM SINGH

Registrar

Registrar
S.V.P. Uni. of Agri. & Tech.
Meerut-250110 (U.P.)

Note :-> R=Course Repeat due to grade point obtained below minimum gradepoint
Grade point 1.000 Course Repeat due to shortage of Attendance
Rdl= Non gradial
S=Satisfactory, US=Unsatisfactory

00014701
क्रमांक (Sr. No.)
0918300



माध्यमिक शिक्षा परिषद्, उत्तर प्रदेश
Board of High School and Intermediate Education, U.P.

इण्टरमीडिएट परीक्षा-२०१९
Intermediate Examination-2019
प्रमाणपत्र-सह-अंकपत्र (CERTIFICATE-CUM-MARKS SHEET)

अनुक्रमांक Roll No.	जनपद केन्द्र/विद्यालय कोड Distt./Centre/School Code	संस्थागत/व्यक्तिगत Regular / Private	परीक्षा प्रकार Exam. Type	विषय-वर्ग Subject-Group	प्रमाणपत्र क्रमांक Certificate No.
0380299	12/01243/1162	REGULAR	FULL EXAM	F2-AGRICULTURE	12014698

प्रमाणित किया जाता है कि (This is to certify that)

परिषद् के अभिलेखानुसार (according to the Board's record)- **NISHANT KUMAR**

आत्मज/आत्मजा श्रीमती (son/daughter of Mrs.)- **KAVITA DEVI**

एवं श्री (and Mr.)- **KAVINDRA KUMAR**

ने फरवरी/मार्च 2019 में आयोजित इण्टरमीडिएट परीक्षा विद्यालय/केन्द्र (has passed Intermediate Examination held in February/March 2019 from School/Centre)- **K R JANTA INT COLL SARURPUR KHURD MEERUT**

से श्रेणी (with division)- **FIRST** में उत्तीर्ण की है।

परीक्षार्थी द्वारा उत्तीर्ण विषयों के प्राप्तांक निम्नवत हैं (Marks obtained by the candidate in passed subjects are as under) :-

विषय Subject	अधिकतम अंक Max. Marks	प्रश्नपत्रवार प्राप्तांक Paper-wise Obtained Marks	योग Total	सम्पूर्ण योग एवं परीक्षाफल Grand Total & Result
GENERAL HINDI	100	1/47	047	639/1000
AGRONOMY SIXTH	100	1/24 P/48	072	PASSED
AGRI ECONOMICS	50	1/30	030	
AGRI ZOOLOGY	100	1/18 P/47	065	
ANIML HUSBANDRY	100	1/21 P/48	069	TOTF1-291
AGRI CHEMISTRY	100	1/17 P/48	065	TOTF2-348
SPORT & PHY EDU	100	T/40 P/50	090	

PASSED SUBJECTS IN AGRICULTURE - I : AGRONOMY FIRST, AGRI BOTANY, AGRI PHY&CLIMAT, AGRI ENGINERING, AG MATH&EL STAT

Note :- Marks of Moral, Yoga, Sports and Physical Education will have no effect on overall Result.
For result verification visit website : www.upmsp.edu.in or upmspresults.up.nic.in

'D' indicates Distinction in that particular subject,
'HONOURS' indicates candidate "passed with honour"
Note : For Important Instructions see overleaf

तिथि (Date)- 27TH APRIL'2019
स्थान (Place)- Prayagraj, Uttar Pradesh

नीना श्रीवास्तव
(Neena Srivastava)
सचिव (Secretary)

Registrar
S.V.P. Uni. of Agri. & Tech.
Meerut-250110 (U.P.)

SARDAR VALLABHBHAI PATEL UNIVERSITY OF AGRICULTURE & TECHNOLOGY, MEERUT-250110

AG 11231

II Semester 2022-2023

Name of student : NISHANT KUMAR
Id.No. : A-4671/19
Degree Programme: B.Sc. (Hons.) Agriculture
Batch : 2019-2020

Course Number	Name of Course	Credits	Grade	Performance			
				Total Credit	Total Point	G.P.A.	
ELP 431	ORGANIC MANURE PRODUCTION TECHNOLOGY (MODULE - I)	10	7.950				
ELP-433	FISH & AQUACULTURE (MODULE - II)	10	7.400				
				20	153.500	7.675	Current Semeste
				181	1352.693	7.473	Cumulati
				Last Semester G.P.A. 8.715			

REMARKS

Prepared by .....

Checked by .....

Date of Issue: 21/06/2023

Advisor DR. NEELESH CHAUHAN

Registrar

Note :-> R=Course Repeat due to grade point obtained below minimum gradepoint
Grade point 1.000 Course Repeat due to shortage of Attendance
Rdl= Non gradial
S=Satisfactory, US=Unsatisfactory

Registrar
S.V.P Uni. of Agri. & Tech.
Meerut-250110 (U.P.)

0741731

14 SS 0741731

बिहार विद्यालय परीक्षा समिति
Bihar School Examination Board



प्रमाण-पत्र
CERTIFICATE
इन्टरमीडिएट परीक्षा, 2014
INTERMEDIATE EXAMINATION, 2014

यह प्रमाणित किया जाता है कि NIDHI KUMARI
This is to certify that

रौल कोड 8406 अनुक्रमांक 10071
Roll Code Roll No.

सूची. संख्या 8406-R-0659/12
Enlistment No.

आत्मज/आत्मजा श्री NARESH SINGH
Son/Daughter of Shri

राष्ट्रीयता INDIAN इन्टरमीडिएट SCIENCE की परीक्षा 2014
Nationality Passed Intermediate Examination 2014

में R.C.S.S COLLEGE,BIHAT,BEGUSARAI
from

से FIRST श्रेणी में उत्तीर्ण हुए/हुई।
in Division

परीक्षा के विषय :
Examination Subject :

R. B. NON-HINDI
ALT. ENGLISH
ENGLISH
PHYSICS
CHEMISTRY
BIOLOGY
MATHEMATICS

Registrar
S.V.P Uni. of Agri. & Tech.
Meerut-250110 (U.P.)

Nidhi Kumari

पटना :
PATNA :

दिनांक : 30-11-2014
DATE :

सचिव
SECRETARY

SARDAR VALLABHBHAI PATEL UNIVERSITY OF AGRICULTURE & TECHNOLOGY, MEERUT-250110

AG 11316

Name of student : NIDHI KUMARI

Degree Programme: B.Sc. (Hons.) Agriculture

II Semester 2022-2023

Id.No. : A-4774/19

Batch : 2019-2020

Course Number	Name of Course	Credits	Grade	Performance			
				Total Credit	Total Point	G.P.A.	
ELP 431	ORGANIC MANURE PRODUCTION TECHNOLOGY (MODULE - I)	10	8.150				
ELP-423	MUSHROOM CULTIVATION TECHNOLOGY (MODULE - II)	10	8.700				
				20	168.500	8.425	Current Semester
				180	1392.328	7.735	Cumulative
				Last Semester G.P.A. 8.910			
				REMARKS			

Prepared by .....

Checked by .....

Date of Issue: 21/06/2023

Advisor DR. L.K. GANGWAR

Registrar

Note :-> R=Course Repeat due to grade point obtained below minimum gradepoint
Grade point 1.000 Course Repeat due to shortage of Attendance
Rdl= Non gradial
S=Satisfactory, US=Unsatisfactory

Registrar
S.V.P. Uni. of Agri. & Tech.
Meerut-250110 (U.P.)

00003438

क्रमांक (Sr. No.)
0989541

माध्यमिक शिक्षा परिषद, उत्तर प्रदेश

Board of High School and Intermediate Education, U.P.

इण्टरमीडिएट परीक्षा–२०१८
Intermediate Examination-2018
प्रमाणपत्र-सह-अंकपत्र (CERTIFICATE-CUM-MARKS SHEET)

अनुक्रमांक Roll No.	जनपद/केन्द्र/विद्यालय कोड Distt./Centre/School Code	संस्थागत/व्यक्तिगत Regular / Private	परीक्षा प्रवर्ग Exam. Type	विषय-वर्ग Subject-Group	प्रमाणपत्र क्रमांक Certificate No.
1279268	42/04187/1041	REGULAR	FULL EXAM	F2-AGRICULTURE	42003438

प्रमाणित किया जाता है कि (This is to certify that)

परिषद् के अभिलेखानुसार (according to the Board's record)- **AMAN SINGH**

आत्मज/आत्मजा श्रीमती (son/daughter of Mrs.)- **VITAN**

एवं श्री (and Mr.)- **RAJU**

ने फरवरी/मार्च 2018 में आयोजित इण्टरमीडिएट परीक्षा विद्यालय/केन्द्र (has passed Intermediate Examination held in February/March 2018 from School/Centre)- **K K INTER COLLEGE KANNAUJ**

से श्रेणी (with division)- **FIRST** में उत्तीर्ण की है।

परीक्षार्थी द्वारा उत्तीर्ण विषयों के प्राप्तांक निम्नवत हैं (Marks obtained by the candidate in passed subjects are as under) :-

विषय Subject	अधिकतम अंक Max. Marks	प्रश्नपत्रवार प्राप्तांक Paper-wise Obtained Marks		योग Total	सम्पूर्ण योग एवं परीक्षाफल Grand Total & Result
GENERAL HINDI	100	1/27	2/33	060	656/1000
AGRONOMY SIXTH	100	1/18	P/36	054	PASSED
AGRI ECONOMICS	50	1/25		025	
AGRI ZOOLOGY	100	1/26	P/47	073	
ANIML HUSBANDRY	100	1/20	P/45	065	TOTF1-313
AGRI CHEMISTRY	100	1/20	P/46	066	TOTF2-343
SPORT & PHY EDU	100	T/38	P/43	081	

'D' Indicates Distinction in that particular subject,
'HONOURS' indicates candidate "passed with honour"
Note : For important instructions see overleaf

तिथि (Date)- 29TH APRIL, 2018

स्थान (Place)- Allahabad, Uttar Pradesh

(नीना श्रीवास्तव)
(Neena Shrivastava)
सचिव (Secretary)

Aman singh

Registrar
S.V.P. Uni. of Agri. & Tech.
Meerut-250110 (U.P.)

SARDAR VALLABHBHAI PATEL UNIVERSITY OF AGRICULTURE & TECHNOLOGY, MEERUT-250110

AG 11456

II Semester 2022-2023

Name of student : AMAN SINGH
Id.No. : A-4751/19
Degree Programme: B.Sc. (Hons.) Agriculture
Batch : 2019-2020

Course Number	Name of Course	Credits	Grade	Performance			
				Total Credit	Total Point	G.P.A.	
AAE 321	FARM MANAGEMENT, PRODUCTION & RESOURCE ECONOMICS	2	5.825				
[redacted] 431	ORGANIC MANURE PRODUCTION TECHNOLOGY (MODULE - I)	10	8.150				
ELP-423	MUSHROOM CULTIVATION TECHNOLOGY (MODULE - II)	10	8.255				
				22	175.700	7.986	Current Semester
				181	1333.428	7.367	Cumulative
				Last Semester G.P.A. 8.800			
				REMARKS			

[redacted]epared by .....

Checked by .....

Date of Issue: 24/07/2023

Advisor DR. L.B. SINGH

Registrar

Registrar
S.V.P Uni. of Agri. & Tech.
Meerut-250110 (U.P.)

Note :-> R=Course Repeat due to grade point obtained below minimum gradepoint
Grade point 1.000 Course Repeat due to shortage of Attendance
Rdl= Non gradial
S=Satisfactory, US=Unsatisfactory

002878

क्रमांक (Sr. No.)

0295932



माध्यमिक शिक्षा परिषद, उत्तर प्रदेश

Board of High School and Intermediate Education U.P.

इण्टरमीडिएट परीक्षा - २०१८

Intermediate Examination - 2018

प्रमाणपत्र-सह-अंकपत्र (CERTIFICATE-CUM-MARKS SHEET)

अनुक्रमांक Roll No.	जनपद/केन्द्र/विद्यालय कोड Distt./Centre/School Code	संस्थागत/व्यक्तिगत Regular / Private	परीक्षा प्रवर्ग Exam. Type	विषय-वर्ग Subject-Group	प्रमाणपत्र क्रमांक Certificate No.
0396843	09/01133/1028	REGULAR	FULL EXAM	F2- AGRICULTURE	10902878

प्रमाणित किया जाता है कि (This is to certify that)

परिषद् के अभिलेखानुसार (according to the Board's record)- VISHWAVIJAY GAUTAM

आत्मज/आत्मजा श्रीमती (son/daughter of Mrs.)- SHASHI BHASKAR

एवं श्री (and Mr.)- NARESH KUMAR BHASKAR

ने फरवरी/मार्च 2018 में आयोजित इण्टरमीडिएट परीक्षा विद्यालय/केन्द्र (has passed Intermediate Examination held in February/March 2018 from School/Centre)-AMAR SINGH INT COLL LAKHAOTI BULANDSHAHR

से श्रेणी (with division)- FIRST में उत्तीर्ण की है।

परीक्षार्थी द्वारा उत्तीर्ण विषयों के प्राप्तांक निम्नवत हैं (Marks obtained by the candidate in passed subjects are as under) :-

विषय Subject	अधिकतम अंक Max. Marks	प्रश्नपत्रवार प्राप्तांक Paper-wise Obtained Marks			योग Total	सम्पूर्ण योग एवं परीक्षाफल Grand Total & Result
GENERAL HINDI	100	1/ 26	2/ 32		058	F1 TOT:297
AGRONOMY SIXTH	100	1/ 27	027	P/ 48	075D	F2 TOT:374
AGRI ZOOLOGY	100	1/ 25	025	P/ 48	073	
AGRI ECONOMICS	50	1/ 26			026	671/1000: PASSED
ANIML HUSBANDRY	100	1/ 28	028	P/ 48	076D	
AGRI CHEMISTRY	100	1/ 21	021	P/ 45	066	
SPORTS & PHY EDU	100	T/ 41	041	P/ 48	089	

SUBJECTS PASSED IN AGRICULTURE-I -> AGRONOMY FIRST, AGRI BOTANY, AGRI PHY&CLIMAT, AGRI ENGINERING, AG MATH&EL STAT

Note :- Marks of Sports and Physical Education will have no effect on overall Result.

'D' indicates Distinction in that particular subject,
'HONOURS' indicates candidate "passed with honour"
Note : For Important Instructions see overleaf

तिथि (Date)- 29TH APRIL, 2018

स्थान (Place)- Allahabad, Uttar Pradesh

(नीना श्रीवास्तव)
(Neena Shrivastava)
सचिव (Secretary)

Registrar
S.V.P. Uni. of Agri. & Tech.
Meerut-250110 (U.P.)

OF AGRICULTURE & TECHNOLOGY, MEERUT-250110

STATEMENT OF MARKS (UG)

II Semester 2022-2023

Name of student : VISHWAVIJAY GAUTAM
Id.No. : A-4766/19
Degree Programme: B.Sc. (Hons.) Agriculture
Batch : 2019-2020

Course Number	Name of Course	Credits	Grade
AGR 323	PRINCIPLES OF ORGANIC FARMING	2	5.521
ELP 431	ORGANIC MANURE PRODUCTION TECHNOLOGY (MODULE - I)	10	7.750
ELP-423	MUSHROOM CULTIVATION TECHNOLOGY (MODULE - III	10	8.005

Performance			
Total Credit	Total Point	G.P.A.	
22	168.592	7.663	Current Semester
181	1325.680	7.324	Cumulative

Last Semester G.P.A. 8.223

REMARKS

Prepared by .....

Checked by .....

Date of Issue: 24/07/2023

Advisor DR. KAMAL KHILARI

Registrar

Note :-> R=Course Repeat due to grade point obtained below minimum gradepoint
Grade point 1.000 Course Repeat due to shortage of Attendance
Ndl= Non gradial
S=Satisfactory, US=Unsatisfactory

Registrar
S.V.P. Uni. of Agri. & Tech.
Meerut-250110 (U.P.)

00006122

क्रमांक (Sr. No.)
0718047

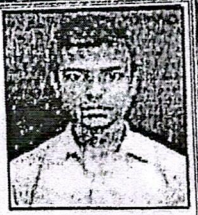

माध्यमिक शिक्षा परिषद, उत्तर प्रदेश

Board of High School and Intermediate Education U.P.

इण्टरमीडिएट परीक्षा-२०१८
Intermediate Examination-2018
प्रमाणपत्र-सह-अंकपत्र (CERTIFICATE-CUM-MARKS SHEET)

अनुक्रमांक Roll No.	जनपद/केन्द्र/विद्यालय कोड Distt./Centre/School Code	संस्थागत्/व्यक्तिगत् Regular / Private	परीक्षा प्रवर्ग Exam. Type	विषय-वर्ग Subject-Group	प्रमाणपत्र क्रमांक Certificate No.
0903140	31/03041/1036	REGULAR	FULL EXAM	F2-AGRICULTURE	31006122

प्रमाणित किया जाता है कि (This is to certify that)

परिषद् के अभिलेखानुसार (according to the Board's record)- **ARBAJ ALI**

आत्मज/आत्मजा श्रीमती (son/daughter of Mrs.)- **SHAKEELA BANO**

एवं श्री (and Mr.)- **MURTIJA ALI**

ने फरवरी/मार्च 2018 में आयोजित इण्टरमीडिएट परीक्षा विद्यालय/केन्द्र (has passed Intermediate Examination held in February/March 2018 from School/Centre)- **KRISHAK SAMAJ INTER COLLEGE GOLA KHERI**

से श्रेणी (with division)- **FIRST** में उत्तीर्ण की है।

परीक्षार्थी द्वारा उत्तीर्ण विषयों के प्राप्तांक निम्नवत हैं (Marks obtained by the candidate in passed subjects are as under) :-

विषय Subject	अधिकतम अंक Max. Marks	प्रश्नपत्रवार प्राप्तांक Paper-wise Obtained Marks		योग Total	सम्पूर्ण योग एवं परीक्षाफल Grand Total & Result
GENERAL HINDI	100	1/36	2/38	074	696/1000
AGRONOMY SIXTH	100	1/30	P/48	078 D	PASSED
AGRI ECONOMICS	50	1/23		023	
AGRI ZOOLOGY	100	1/29	P/50	079 D	
ANIML HUSBANDRY	100	1/25	P/44	069	TOTF1-298
AGRI CHEMISTRY	100	1/28	P/47	075 D	TOTF2-398
SPORT & PHY EDU	100	T/41	P/39	080	

PASSED SUBJECTS IN AGRICULTURE - I : AGRONOMY FIRST AGRI BOTANY AGRI PHY&CLIMAT AGRI ENGINERING AG MATH&EL STAT

Note :- Marks of Sports and Physical Education will have no effect on overall Result.

'D' indicates Distinction in that particular subject,
'HONOURS' indicates candidate "passed with honour"
Note : For Important Instructions see overleaf

तिथि (Date)- 29TH APRIL, 2018

स्थान (Place)- Allahabad, Uttar Pradesh

(नीना श्रीवास्तव)
(Neena Shrivastava)
सचिव (Secretary)

Arbaj ali

Registrar
S.V.P. Uni. of Agri. & Tech.
Meerut-250110 (U.P.)

SARDAR VALLABHBHAI PATEL UNIVERSITY OF AGRICULTURE & TECHNOLOGY, MEERUT-250110

AG 11250

Name of student : ARBAJ ALI

Degree Programme: B.Sc. (Hons.) Agriculture

II Semester 2022-2023

Id.No. : A-4692/19

Batch : 2019-2020

Course Number	Name of Course	Credits	Grade	Performance			
				Total Credit	Total Point	G.P.A.	
ELP 429	FOOD PROCESSING (MODULE - I)	10	8.000				
ELP-433	FISH & AQUACULTURE (MODULE - II)	10	8.050				
				20	160.500	8.025	Current Semester
				181	1366.380	7.549	Cumulative
				Last Semester G.P.A. 8.650			
				REMARKS			

Prepared by .....

Checked by .....

Date of Issue: 21/06/2023

Advisor DR. M.K. YADAV

Registrar

Registrar
S.V.P Uni. of Agri. & Tech.
Meerut-250110 (U.P.)

Note :-> R=Course Repeat due to grade point obtained below minimum gradepoint
Grade point 1.000 Course Repeat due to shortage of Attendance
Rdl= Non gradial
S=Satisfactory, US=Unsatisfactory

00010256
क्रमांक (Sr. No.)
0900745



माध्यमिक शिक्षा परिषद, उत्तर प्रदेश
Board of High School and Intermediate Education U.P.

इण्टरमीडिएट परीक्षा-२०१७
Intermediate Examination-2017
प्रमाणपत्र-सह-अंकपत्र (CERTIFICATE-CUM-MARKS SHEET)

अनुक्रमांक Roll No.	जनपद/केन्द्र/विद्यालय कोड Distt./Centre/School Code	संस्थागत्/व्यक्तिगत् Regular / Private	परीक्षा प्रवर्ग Exam. Type	विषय-वर्ग Subject-Group	प्रमाणपत्र क्रमांक Certificate No.
0673073	27/03249/1124	REGULAR	FULL EXAM	F2-AGRICULTURE	27010256

प्रमाणित किया जाता है कि(This is to certify that)

परिषद् के अभिलेखानुसार (according to the Board's record)- **JAY SHANKAR**

आत्मंज/आत्मजा श्रीमती (son/daughter of Mrs.)- RAJVATI

एवं श्री (and Mr.)- BABU RAM

ने मार्च/अप्रैल 2017 की इण्टरमीडिएट परीक्षा विद्यालय/केन्द्र (has passed Intermediate Examination held in March/April 2017 from School/Centre)- V H B AGARWAL INTER COLLEGE UJHANI BADAUN

से श्रेणी (with division)- FIRST में उत्तीर्ण की है।

परीक्षार्थी द्वारा उत्तीर्ण विषयों के प्राप्तांक निम्नवत हैं (Marks obtained by the candidate in passed subjects are as under) :-

विषय Subject	अधिकतम अंक Max. Marks	प्रश्नपत्रवार प्राप्तांक Paper-wise Obtained Marks	योग Total	सम्पूर्ण योग एवं परीक्षाफल Grand Total & Result
GENERAL HINDI	100	1/34 2/30	064	F1 TOT:285
AGRONOMY SIXTH	100	1/26 P/48	074	F2 TOT:375
AGRI ECONOMICS	50	1/24	024	660/1000
AGRI ZOOLOGY	100	1/17 P/49	066	PASSED
ANIML HUSBANDRY	100	1/35 P/41	076 D	
AGRI CHEMISTRY	100	1/26 P/45	071	
SPORT & PHY EDU	100	T/45 P/47	092	

SUBJECTS PASSED IN AGRICULTURE-I: AGRONOMY FIRST, AGRI BOTANY, AGRI PHY&CLIMAT, AGRI ENGINERING, AG MATH&EL STAT

Note :- Marks of Sports and Physical Education will have no effect on overall Result.

'D' indicates Distinction in that particular subject,
'HONOURS' indicates candidate "passed with honour"
Note : For Important Instructions see overleaf

तिथि (Date)- 9TH JUNE, 2017

स्थान (Place)- Allahabad, Uttar Pradesh

श्रीमती शैल यादव
(Smt. Shail Yadav)
सचिव (Secretary)

Registrar
S.V.P Uni. of Agri. & Tech.
Meerut-250110 (U.P.)

SARDAR VALLABHBHAI PATEL UNIVERSITY OF AGRICULTURE & TECHNOLOGY, MEERUT – 250 110

HORT 626

STATEMENT OF MARKS (UG)

II Semester 2022-2023

Name of student : **JAY SHANKAR**
Id.No. : **HORT-4470/19**

Degree Programme: **B.Sc.(Hons.) Horticulture**
Batch : 2019-2020

Course Number	Name of Course	Credits	Grade	Performance			
				Total Credit	Total Point	G.P.A.	
HELP 422	PROTECTED CULTIVATION OF HIGH VALUE HORTICULTURE CROPS	10	8.700				
HELP 424	FLORICULTURE AND LANDSCAPE ARCHITECTURE	10	8.700				
				20	174.000	8.700	Current Semester
				178	1339.901	7.528	Cumulative
				Last Semester G.P.A. 8.850			
				REMARKS			

Prepared by .....

Checked by .....

Date of Issue: 30/06/2023

Advisor DR. SATENDRA KUMAR

Registrar

Registrar
S.V.P. Uni. of Agri. & Tech.
Meerut-250110 (U.P.)

Note :-> R=Course Repeat due to grade point obtained below minimum gradepoint
Grade point 1.000 Course Repeat due to shortage of Attendance
Rdl= Non gradial
S=Satisfactory, US=Unsatisfactory

002284
क्रमांक (Sr. No.)
0439431



माध्यमिक शिक्षा परिषद, उत्तर प्रदेश

Board of High School and Intermediate Education U.P.

इण्टरमीडिएट परीक्षा-२०१८
Intermediate Examination-2018
प्रमाणपत्र-सह-अंकपत्र (CERTIFICATE-CUM-MARKS SHEET)

अनुक्रमांक Roll No.	जनपद/केन्द्र/विद्यालय कोड Distt./Centre/School Code	संस्थागत/व्यक्तिगत् Regular / Private	परीक्षा प्रवर्ग Exam. Type	विषय-वर्ग Subject-Group	प्रमाणपत्र क्रमांक Certificate No.
0562037	16/01617/1012	REGULAR	FULL EXAM	F2- AGRICULTURE	I1602284

प्रमाणित किया जाता है कि (This is to certify that)

परिषद् के अभिलेखानुसार (according to the Board's record)- **PANKAJ KUMAR**

आत्मज/आत्मजा श्रीमती (son/daughter of Mrs.)- MUNESH DEVI

एवं श्री (and Mr.)- BRIJ PAL

ने फरवरी/मार्च 2018 में आयोजित इण्टरमीडिएट परीक्षा विद्यालय/केन्द्र (has passed Intermediate Examination held in February/March 2018 from School/Centre)- G K I C RAMPUR MANIHARAN SAHARANPUR

में उत्तीर्ण की है।

से श्रेणी (with division)- FIRST HONOURS

परीक्षार्थी द्वारा उत्तीर्ण विषयों के प्राप्तांक निम्नवत हैं (Marks obtained by the candidate in passed subjects are as under) :-

विषय Subject	अधिकतम अंक Max. Marks	प्रश्नपत्रवार प्राप्तांक Paper-wise Obtained Marks	योग Total	सम्पूर्ण योग एवं परीक्षाफल Grand Total & Result
GENERAL HINDI	100	1/ 41 2/ 40	081D	F1 TOT:336
AGRONOMY SIXTH	100	1/ 25 025 P/ 49	074	F2 TOT:439
AGRI ZOOLOGY	100	1/ 36 036 P/ 49	085D	
AGRI ECONOMICS	50	1/ 36	036	775/1000 PASSED
ANIML HUSBANDRY	100	1/ 37 037 P/ 49	086D	
AGRI CHEMISTRY	100	1/ 30 030 P/ 47	077D	
SPORTS & PHY EDU	100	T/ 42 042 P/ 44	086	

SUBJECTS PASSED IN AGRICULTURE I :- AGRONOMY FIRST-D+, AGRI BOTANY-D, AGRI PHY&CLIMAT-D, AGRI ENGINERING, AG MATH&EL STAT

Note :- Marks of Sports and Physical Education will have no effect on overall Result.

'D' indicates Distinction in that particular subject,
'HONOURS' indicates candidate "passed with honour"
Note : For Important Instructions see overleaf

तिथि (Date)- 29TH APRIL, 2018

स्थान (Place)- Allahabad, Uttar Pradesh

(नीना श्रीवास्तव)
(Neena Shrivastava)
सचिव (Secretary)

Registrar
S.V.P. Uni. of Agri. & Tech.
Meerut-250110 (U.P.)

SARDAR VALLABHBHAI PATEL UNIVERSITY OF AGRICULTURE & TECHNOLOGY, MEERUT – 250 110

HORT 640

STATEMENT OF MARKS (UG)

II Semester 2022-2023

Name of student : **PANKAJ KUMAR**

Id.No. : **HORT-4486/19**

Degree Programme: **B.Sc.(Hons.) Horticulture**

Batch : 2019-2020

Course Number	Name of Course	Credits	Grade	Performance			
				Total Credit	Total Point	G.P.A.	
HELP 422	PROTECTED CULTIVATION OF HIGH VALUE HORTICULTURE CROPS	10	8.700				
HELP 426	MASS MULTIPLICATION OF PLANT AND MOLECULES THROUGH TISSUE CULTURE	10	9.000				
				20	177.000	8.850	Current Semester
				178	1393.287	7.827	Cumulative
				Last Semester G.P.A. 8.650			
				REMARKS			

Prepared by .....

Checked by .....

Date of Issue: 30/06/2023

Advisor DR.S.K. LODHI

Registrar

Registrar
S.V.P. Uni. of Agri. & Tech.
Meerut-250110 (U.P.)

Note :-> R=Course Repeat due to grade point obtained below minimum gradepoint
Grade point 1.000 Course Repeat due to shortage of Attendance
Rdl= Non gradial
S=Satisfactory, US=Unsatisfactory

00001018

क्रमांक (Sr. No.)
1003931



माध्यमिक शिक्षा परिषद, उत्तर प्रदेश

Board of High School and Intermediate Education, U.P.

इण्टरमीडिएट परीक्षा-२०१८
Intermediate Examination-2018
प्रमाणपत्र-सह-अंकपत्र (CERTIFICATE-CUM-MARKS SHEET)

अनुक्रमांक Roll No.	जनपद/केन्द्र/विद्यालय कोड Distt./Centre/School Code	संस्थागत्/व्यक्तिगत् Regular / Private	परीक्षा प्रवर्ग Exam. Type	विषय-वर्ग Subject-Group	प्रमाणपत्र क्रमांक Certificate No.
1304225	43/04239/1022	REGULAR	FULL EXAM	F2-AGRICULTURE	43001018

प्रमाणित किया जाता है कि (This is to certify that)

परिषद् के अभिलेखानुसार (according to the Board's record)- **ANUJ KUMAR**

आत्मज/आत्मजा श्रीमती (son/daughter of Mrs.)- **SHIVWATI DEVI**

एवं श्री (and Mr.)- **BABLU**

ने फरवरी/मार्च 2018 में आयोजित इण्टरमीडिएट परीक्षा विद्यालय/केन्द्र (has passed Intermediate Examination held in February/March 2018 from School/Centre)- **SHRI JANTA INTER COLLEGE AJITMAL AURAIYA**

से श्रेणी (with division)- **FIRST** में उत्तीर्ण की है।

परीक्षार्थी द्वारा उत्तीर्ण विषयों के प्राप्तांक निम्नवत हैं (Marks obtained by the candidate in passed subjects are as under) :-

विषय Subject	अधिकतम अंक Max. Marks	प्रश्नपत्रवार प्राप्तांक Paper-wise Obtained Marks		योग Total	सम्पूर्ण योग एवं परीक्षाफल Grand Total & Result
GENERAL HINDI	100	1/28	2/32	060	672/1000
AGRONOMY SIXTH	100	1/20	P/48	068	PASSED
AGRI ECONOMICS	50	1/26		026	
AGRI ZOOLOGY	100	1/38	P/50	088 D	
ANIML HUSBANDRY	100	1/28	P/45	073	TOTF1-293
AGRI CHEMISTRY	100	1/22	P/42	064	TOTF2-379
SPORT & PHY EDU	100	T/42	P/43	085	

PASSED SUBJECTS IN AGRICULTURE - I : AGRONOMY FIRST AGRI BOTANY AGRI PHY&CLIMAT AGRI ENGINERING-D; AG MATH&EL STAT

Note :- Marks of Sports and Physical Education will have no effect on overall Result.

'D' indicates Distinction in that particular subject,
'HONOURS' indicates candidate "passed with honour"
Note : For Important Instructions see overleaf

तिथि (Date)- 29TH APRIL, 2018

स्थान (Place)- Allahabad, Uttar Pradesh

(नीना श्रीवास्तव)
(Neena Shrivastava)
सचिव (Secretary)

Registrar
S.V.P. Uni. of Agri. & Tech.
Meerut-250110 (U.P.)

SARDAR VALLABHBHAI PATEL UNIVERSITY OF AGRICULTURE & TECHNOLOGY, MEERUT – 250 110

HORT 629

STATEMENT OF MARKS (UG)

II Semester 2022-2023

Name of student : **ANUJ KUMAR**
Id.No. : **HORT-4473/19**
Degree Programme: **B.Sc.(Hons.) Horticulture**
Batch : **2019-2020**

Course Number	Name of Course	Credits	Grade	Performance			
				Total Credit	Total Point	G.P.A.	
HELP 421	COMMERCIAL HORTICULTURE	10	8.500				
HELP 424	FLORICULTURE AND LANDSCAPE ARCHITECTURE	10	8.600				
				20	171.000	8.550	Current Semester
				178	1279.874	7.190	Cumulative
				Last Semester G.P.A. 8.350			
				REMARKS			

Prepared by .....

Checked by .....

Date of Issue: 30/06/2023

Advisor DR. MUKESH KUMAR

Registrar

Registrar
S.V.P. Uni. of Agri. & Tech.
Meerut-250110 (U.P.)

Note :-> R=Course Repeat due to grade point obtained below minimum gradepoint
Grade point 1.000 Course Repeat due to shortage of Attendance
Rdl= Non gradial
S=Satisfactory, US=Unsatisfactory

00005230

क्रमांक (Sr. No.)

1391767



माध्यमिक शिक्षा परिषद, उत्तर प्रदेश

Board of High School and Intermediate Education U.P.

इण्टरमीडिएट परीक्षा - २०१८

Intermediate Examination - 2018

प्रमाणपत्र-सह-अंकपत्र (CERTIFICATE-CUM-MARKS SHEET)

अनुक्रमांक Roll No.	जनपद/केन्द्र/विद्यालय कोड Distt./Centre/School Code	संस्थागत्/व्यक्तिगत् Regular / Private	परीक्षा प्रवर्ग Exam. Type	विषय-वर्ग Subject-Group	प्रमाणपत्र क्रमांक Certificate No.
1729103	62/06169/1033	REGULAR	FULL EXAM	F2-AGRICULTURE	62005230

प्रमाणित किया जाता है कि (This is to certify that)

परिषद् के अभिलेखानुसार (according to the Board's record)- BHOLE SHANKAR MAURYA

आत्मज/आत्मजा श्रीमती (son/daughter of Mrs.)- SUNITA DEVI

एवं श्री (and Mr.)- RUDRA PRASHAD

ने फरवरी/मार्च 2018 में आयोजित इण्टरमीडिएट परीक्षा विद्यालय/केन्द्र (has passed Intermediate Examination held in February/March 2018 from School/Centre)- S A I C KHAPRADIH FAIZABAD

से श्रेणी (with division)- FIRST में उत्तीर्ण की है।

परीक्षार्थी द्वारा उत्तीर्ण विषयों के प्राप्तांक निम्नवत हैं (Marks obtained by the candidate in passed subjects are as under) :-

विषय Subject	अधिकतम अंक Max. Marks	प्रश्नपत्रवार प्राप्तांक Paper-wise Obtained Marks	योग Total	सम्पूर्ण योग एवं परीक्षाफल Grand Total & Result
GENERAL HINDI	100	1/31 2/39	070	F1 TOT:308
AGRONOMY SIXTH	100	1/29 P/49	078 D	F2 TOT:362
AGRI ECONOMICS	50	1/25	025	670/1000
AGRI ZOOLOGY	100	1/17 P/44	061	PASSED
ANIML HUSBANDRY	100	1/23 P/41	064	
AGRI CHEMISTRY	100	1/17 P/47	064	
SPORT & PHY EDU	100	T/27 P/41	068	

SUBJECTS PASSED IN AGRICULTURE-I: AGRONOMY FIRST, AGRI BOTANY, AGRI PHY&CLIMAT, AGRI ENGINERING-D, AG MATH&EL STAT

Note :- Marks of Sports and Physical Education will have no effect on overall Result.

'D' indicates Distinction in that particular subject,
'HONOURS' indicates candidate "passed with honour"
Note : For Important Instructions see overleaf

तिथि (Date)- 29TH APRIL, 2018

स्थान (Place)- Allahabad, Uttar Pradesh

COPY

(नीना श्रीवास्तव)
(Neena Shrivastava)
सचिव (Secretary)

Registrar
S.V.P. Uni. of Agri. & Tech.
Meerut-250110 (U.P.)

SARDAR VALLABHBHAI PATEL UNIVERSITY OF AGRICULTURE & TECHNOLOGY, MEERUT – 250 110

HORT 632

STATEMENT OF MARKS (UG)

II Semester 2022-2023

Name of student : **BHOLE SHANKAR MOURYA**

Id.No. : **HORT-4476/19**

Degree Programme: **B.Sc.(Hons.) Horticulture**

Batch : 2019-2020

Course Number	Name of Course	Credits	Grade	Performance			
				Total Credit	Total Point	G.P.A.	
HELP 422	PROTECTED CULTIVATION OF HIGH VALUE HORTICULTURE CROPS	10	8.700				
HELP 426	MASS MULTIPLICATION OF PLANT AND MOLECULES THROUGH TISSUE CULTURE	10	8.700				
				20	174.000	8.700	Current Semester
				178	1313.941	7.382	Cumulative
				Last Semester G.P.A. 8.650			
				REMARKS			

Prepared by .....

Checked by .....

Date of Issue: 30/06/2023

Advisor DR. MANOJ KUMAR SINGH

Registrar

Note :-> R=Course Repeat due to grade point obtained below minimum gradepoint
Grade point 1.000 Course Repeat due to shortage of Attendance
Rdl= Non gradial
S=Satisfactory, US=Unsatisfactory

Registrar
S.V.P Uni. of Agri. & Tech.
Meerut-250110 (U.P.)

00014779
क्रमांक (Sr. No.)
0876222



माध्यमिक शिक्षा परिषद, उत्तर प्रदेश

Board of High School and Intermediate Education U.P.

इण्टरमीडिएट परीक्षा-२०१७
Intermediate Examination-2017
प्रमाणपत्र-सह-अंकपत्र (CERTIFICATE-CUM-MARKS SHEET)

अनुक्रमांक Roll No.	जनपद/केन्द्र/विद्यालय कोड Distt./Centre/School Code	संस्थागत्/व्यक्तिगत् Regular / Private	परीक्षा प्रवर्ग Exam. Type	विषय-वर्ग Subject-Group	प्रमाणपत्र क्रमांक Certificate No.
0640848	26/03182/1147	REGULAR	FULL EXAM	F2-AGRICULTURE	26014777

प्रमाणित किया जाता है कि(This is to certify that)

परिषद् के अभिलेखानुसार (according to the Board's record)- SANJAY KUMAR

आत्मज/आत्मजा श्रीमती (son/daughter of Mrs.)- KANTI DEVI

एवं श्री (and Mr.)- RAM SURESH

ने मार्च/अप्रैल 2017 की इण्टरमीडिएट परीक्षा विद्यालय/केन्द्र (has passed Intermediate Examination held in March/April 2017 from School/Centre)- S MANGALPURI I C MEERGANJ BAREILLY

से श्रेणी (with division)- FIRST में उत्तीर्ण की है।

परीक्षार्थी द्वारा उत्तीर्ण विषयों के प्राप्तांक निम्नवत् हैं (Marks obtained by the candidate in passed subjects are as under) :-

विषय Subject	अधिकतम अंक Max. Marks	प्रश्नपत्रवार प्राप्तांक Paper-wise Obtained Marks	योग Total	सम्पूर्ण योग एवं परीक्षाफल Grand Total & Result
GENERAL HINDI	100	1/30 2/32	062	F1 TOT:288
AGRONOMY SIXTH	100	1/23 P/49	072	F2 TOT:382
AGRI ECONOMICS	50	1/25	025	670/1000
AGRI ZOOLOGY	100	1/20 P/50	070	PASSED
ANIML HUSBANDRY	100	1/35 P/49	084 D	
AGRI CHEMISTRY	100	1/19 P/50	069	
SPORT & PHY EDU	100	T/46 P/45	091	

SUBJECTS PASSED IN AGRICULTURE-I: AGRONOMY FIRST, AGRI ENGINERING, AGRI BOTANY, AG MATH&EL STAT, AGRI PHY&CLIMAT

Note :- Marks of Sports and Physical Education will have no effect on overall Result.

'D' indicates Distinction in that particular subject,
'HONOURS' indicates candidate "passed with honour"
Note : For Important Instructions see overleaf

तिथि (Date)- 9TH JUNE, 2017

स्थान (Place)- Allahabad, Uttar Pradesh

श्रीमती शैल यादव
(Smt. Shail Yadav)
सचिव (Secretary)

Registrar
S.V.P. Univ. of Agri. & Tech.
Meerut-250110 (U.P.)

SARDAR VALLABHBHAI PATEL UNIVERSITY OF AGRICULTURE & TECHNOLOGY, MEERUT – 250 110

HORT 641

STATEMENT OF MARKS (UG)

II Semester 2022-2023

Name of student : SANJAY KUMAR
Id.No. : HORT-4488/19
Degree Programme: B.Sc.(Hons.) Horticulture
Batch : 2019-2020

Course Number	Name of Course	Credits	Grade	Performance			
				Total Credit	Total Point	G.P.A.	
HELP 422	PROTECTED CULTIVATION OF HIGH VALUE HORTICULTURE CROPS	10	8.600				
HELP 424	FLORICULTURE AND LANDSCAPE ARCHITECTURE	10	8.600				
				20	172.000	8.600	Current Semester
				178	1297.895	7.292	Cumulative
				Last Semester G.P.A. 8.600			
				REMARKS			

Prepared by .....

Checked by .....

Date of Issue: 30/06/2023

Advisor DR. S.K. TRIPATHI

Registrar

Note :-> R=Course Repeat due to grade point obtained below minimum gradepoint
Grade point 1.000 Course Repeat due to shortage of Attendance
Rdl= Non gradial
S=Satisfactory, US=Unsatisfactory

Registrar
S.V.P. Uni. of Agri. & Tech.
Meerut-250110 (U.P.)

क्रमांक (Sr. No.)
1259766
I56/115714



माध्यमिक शिक्षा परिषद, उत्तर प्रदेश

Board of High School and Intermediate Education U.P.

इण्टरमीडिएट परीक्षा-२०१८
Intermediate Examination-2018
प्रमाणपत्र-सह-अंकपत्र (CERTIFICATE-CUM-MARKS SHEET)

अनुक्रमांक Roll No.	जनपद/केन्द्र/विद्यालय कोड Distt./Centre/School Code	संस्थागत/व्यक्तिगत् Regular / Private	परीक्षा प्रवर्ग Exam. Type	विषय-वर्ग Subject-Group	प्रमाणपत्र क्रमांक Certificate No.
1641658	56/05226/1085	REGULAR	FULL EXAM	F2-AGRICULTURE	115712

प्रमाणित किया जाता है कि. (This is to certify that)

परिषद् के अभिलेखानुसार (according to the Board's record)- **DHARMENDRA KUMAR**

आत्मज/आत्मजा श्रीमती (son/daughter of Mrs.)- **SUSHILA DEVI**

एवं श्री (and Mr.)- **DHARMPAL**

ने फरवरी/मार्च 2018 में आयोजित इण्टरमीडिएट परीक्षा विद्यालय/केन्द्र (has passed Intermediate Examination held in February/March 2018 from School/Centre)- **ADARSH JANTA INT COLL AUNG FATEHPUR**

से श्रेणी (with division)- **FIRST** में उत्तीर्ण की है।

परीक्षार्थी द्वारा उत्तीर्ण विषयों के प्राप्तांक निम्नवत हैं (Marks obtained by the candidate in passed subjects are as under) :-

विषय Subject	अधिकतम अंक Max. Marks	प्रश्नपत्रवार प्राप्तांक Paper-wise Obtained Marks	योग Total	सम्पूर्ण योग एवं परीक्षाफल Grand Total & Result
GENERAL HINDI	100	1/37 2/31	068	F1 TOT-310
AGRONOMY SIXTH	100	1/29 P/47	076D	F2 TOT-378
AGRI ECONOMICS	050	1/28	028	688/1000
AGRI ZOOLOGY	100	1/27 P/48	075D	PASSED
ANIML HUSBANDRY	100	1/28 P/47	075D	
AGRI CHEMISTRY	100	1/17 P/39	056	
SPORTS& PHY EDU	100	T/30 P/38	068	

SUBJECTS PASSED IN AGRICULTURE-I :- HINDI AGRONOMY FIRST D AGRI BOTANY D AGRI HUSBANDRY D AGRI ENTOMOLOGY D AG MATH&EL

Note :- Marks of Sports and Physical Education will not have any effect on Overall Result.

D- Indicates Distinction in that particular subject.
'HONOURS' indicates candidate passed with honours.
Note :- For Important Instructions see overleaf.

तिथि (Date)- 29TH APRIL 2018
स्थान (Place)- Allahabad, Uttar Pradesh

(नलिन श्रीवास्तव)
(Nalin Shrivastava)

Registrar
S.V.P Uni. of Agri. & Tech.
Meerut-250110 (U.P.)

SARDAR VALLABHBHAI PATEL UNIVERSITY OF AGRICULTURE & TECHNOLOGY, MEERUT – 250 110

HORT 636

STATEMENT OF MARKS (UG)

II Semester 2022-2023

ame of student : **DHARMENDRA KUMAR**
Id.No. : **HORT-4482/19**

egree Programme: **B.Sc.(Hons.) Horticulture**
Batch : **2019-2020**

Course Number	Name of Course	Credits	Grade	Performance			
				Total Credit	Total Point	G.P.A.	
HELP 422	PROTECTED CULTIVATION OF HIGH VALUE HORTICULTURE CROPS	10	8.600				
HELP 424	FLORICULTURE AND LANDSCAPE ARCHITECTURE	10	8.600				
				20	172.000	8.600	Current Semester
				178	1294.392	7.272	Cumulative
				Last Semester G.P.A. 8.500			
				REMARKS			

Prepared by .....

Checked by .....

Date of Issue: 30/06/2023

Advisor DR. VIPIN KUMAR

Registrar

Registrar
V.P. Uni. of Agri. & Tech.
Meerut-250110 (U.P.)

Note :-> R=Course Repeat due to grade point obtained below minimum gradepoint
Grade point 1.000 Course Repeat due to shortage of Attendance
Rdl= Non gradial
S=Satisfactory, US=Unsatisfactory

क्रमांक (Sr. No.)
1074038
6205898/043872



माध्यमिक शिक्षा परिषद, उत्तर प्रदेश
Board of High School and Intermediate Education U.P.

इण्टरमीडिएट परीक्षा-२०१९
Intermediate Examination-2019
प्रमाणपत्र-सह-अंकपत्र (CERTIFICATE-CUM-MARKS SHEET)

अनुक्रमांक Roll No.	जनपद/केन्द्र/विद्यालय कोड Distt./Centre/School Code	संस्थागत/स्वियतगत Regular / Private	परीक्षा प्रकार Exam. Type	विषय-वर्ग Subject-Group	प्रमाणपत्र क्रमांक Certificate No.
1514745	62/06161/1044	REGULAR	FULL EXAM	F2-AGRICULTURE	6205892

प्रमाणित किया जाता है कि (This is to certify that)

परिषद् के अभिलेखानुसार (according to the Board's record)- **SANJAY KUMAR**

आत्मज/आत्मजा श्रीमती (son/daughter of Mrs.)- **LEELA WATI**

एवं श्री (and Mr.)- **SHIV KUMAR**

ने फरवरी/मार्च 2019 में आयोजित इण्टरमीडिएट परीक्षा विद्यालय/केन्द्र (has passed Intermediate Examination held in February/March 2019 from School/Centre)- **PT J L N S I C KHAJURAHAT AYODHYA**

से श्रेणी (with division)- **FIRST** में उत्तीर्ण की है।

परीक्षार्थी द्वारा उत्तीर्ण विषयों के प्राप्तांक निम्नवत हैं (Marks obtained by the candidate in passed subjects are as under) :-

विषय Subject	अधिकतम अंक Max. Marks	प्रश्नपत्रवार प्राप्तांक Paper-wise Obtained Marks	योग Total	सम्पूर्ण योग एवं परीक्षाफल Grand Total & Result
GENERAL HINDI	100	1/75	075D	F1 TOT : 295
AGRONOMY SIXTH	100	1/25 P/43	068	F2 TOT : 395
AGRI ECONOMICS	050	1/29	029	
AGRI ZOOLOGY	100	1/24 P/47	071	690/1000 PASSED
ANIML HUSBANDRY	100	1/31 P/49	080D	
AGRI CHEMISTRY	100	1/22 P/50	072	
SPORT & PHY EDU	100	T/44 P/46	090	

SUBJECTS PASSED IN AGRICULTURE-I AGRONOMY FIRST, AGRI BOTANY, AGRI PHY&CLIMAT, AGRI ENGINERING, AG MATH&EL STAT

Note :- Marks of Moral, Yoga, Sports and Physical Education will have no effect on overall Result.

For result verification visit website : www.upmsp.edu.in or upmspresults.up.nic.in

'D' indicates Distinction in that particular subject,
'HONOURS' indicates candidate "passed with honour"
Note : For Important Instructions see overleaf

तिथि (Date)- 27TH APRIL, 2019

स्थान (Place)- Prayagraj, Uttar Pradesh

नीना श्रीवास्तव
(Neena Srivastava)
सचिव (Secretary)

Registrar
S.V.P Uni. of Agri. & Tech.
Meerut-250110 (U.P.)

HORT 645

SARDAR VALLABHBHAI PATEL UNIVERSITY OF AGRICULTURE & TECHNOLOGY, MEERUT – 250 110

STATEMENT OF MARKS (UG)

II Semester 2022-2023

Name of student : **SANJAY KUMAR**
Id.No. : **HORT-4493/19**

Degree Programme: **B.Sc.(Hons.) Horticulture**
Batch : 2019-2020

Course Number	Name of Course	Credits	Grade	Performance			
				Total Credit	Total Point	G.P.A.	
HELP 422	PROTECTED CULTIVATION OF HIGH VALUE HORTICULTURE CROPS	10	8.600				
HELP 426	MASS MULTIPLICATION OF PLANT AND MOLECULES THROUGH TISSUE CULTURE	10	8.700				
				20	173.000	8.650	Current Semester
				178	1349.919	7.584	Cumulative
				Last Semester G.P.A. 8.750			
				REMARKS			

Prepared by .....

Checked by .....

Date of Issue: 30/06/2023

Advisor DR. SATYA PRAKASH

Registrar

Registrar
S.V.P. Uni. of Agri. & Tech.
Meerut-250110 (U.P.)

Note :-> R=Course Repeat due to grade point obtained below minimum gradepoint
Grade point 1.000 Course Repeat due to shortage of Attendance
Rdl= Non gradial
S=Satisfactory, US=Unsatisfactory

क्रमांक (Sr. No.)
0604420
26004420



माध्यमिक शिक्षा परिषद, उत्तर प्रदेश

Board of High School and Intermediate Education U.P.

इण्टरमीडिएट परीक्षा - २०१८
Intermediate Examination-2018
प्रमाणपत्र-सह-अंकपत्र (CERTIFICATE-CUM-MARKS SHEET)

अनुक्रमांक Roll No.	जनपद/केन्द्र/विद्यालय कोड Distt./Centre/School Code	संस्थागत/व्यक्तिगत Regular / Private	परीक्षा प्रवर्ग Exam. Type	विषय-वर्ग Subject-Group	प्रमाणपत्र क्रमांक Certificate No.
0762610	26/02541/1024	REGULAR	FULL EXAM	F2-AGRICULTURE	26004412

प्रमाणित किया जाता है कि (This is to certify that)

परिषद् के अभिलेखानुसार (according to the Board's record)- **VISHAL GANGWAR**

आत्मज/आत्मजा श्रीमती (son/daughter of Mrs.)- **PINKI DEVI**

एवं श्री (and Mr.)- **OM PRAKASH**

ने फरवरी/मार्च 2018 में आयोजित इण्टरमीडिएट परीक्षा विद्यालय/केन्द्र (has passed Intermediate Examination held in February/March 2018 from School/Centre)- **PATEL INTER COLLEGE DHAUNRA BAREILLY**

से श्रेणी (with division)- **FIRST** में उत्तीर्ण की है।

परीक्षार्थी द्वारा उत्तीर्ण विषयों के प्राप्तांक निम्नवत हैं (Marks obtained by the candidate in passed subjects are as under) :-

विषय Subject	अधिकतम अंक Max. Marks	प्रश्नपत्रवार प्राप्तांक Paper-wise Obtained Marks	योग Total	सम्पूर्ण योग एवं परीक्षाफल Grand Total & Result
GENERAL HINDI	100	1/39 2/32	071	F1 TOT:-313
AGRONOMY SIXTH	100	1/27 P/48	075D	F2 TOT:382
AGRI ECONOMICS	050	1/20	020	
AGRI ZOOLOGY	100	1/25 P/48	073	695/1000 PASSED
ANIML HUSBANDRY	100	1/25 P/49	074	
AGRI CHEMISTRY	100	1/24 P/45	069	
SPORT & PHY EDU	100	T/40 P/42	082	

SUBJECTS PASSED IN AGRICULTURE-I->AGRONOMY FIRST, AGRI BOTANY, AGRI PHY&CLIMAT-D, AGRI ENGINERING, AG MATH&EL STAT

Note :- Marks of Sports and Physical Education will have no effect on overall Result.

'D' indicates Distinction in that particular subject.
'HONOURS' indicates candidate "passed with honour"
Note : For Important Instructions see overleaf

तिथि (Date)- 29TH APRIL, 2018
स्थान (Place)- Allahabad, Uttar Pradesh

(नीना श्रीवास्तव)
(Neena Shrivastava)
सचिव (Secretary)

Registrar
S.V.P. Uni. of Agri. & Tech.
Meerut-250110 (U.P.)

SARDAR VALLABHBHAI PATEL UNIVERSITY OF AGRICULTURE & TECHNOLOGY, MEERUT – 250 110

HORT 628

STATEMENT OF MARKS (UG)

Name of student : **VISHAL GANGWAR**

Degree Programme: **B.Sc.(Hons.) Horticulture**

II Semester 2022-2023
Id.No. : HORT-4472/19
Batch : 2019-2020

Course Number	Name of Course	Credits	Grade	Performance			
				Total Credit	Total Point	G.P.A.	
HELP 422	PROTECTED CULTIVATION OF HIGH VALUE HORTICULTURE CROPS	10	8.600				
HELP 424	FLORICULTURE AND LANDSCAPE ARCHITECTURE	10	8.600				
				20	172.000	8.600	Current Semester
				178	1339.116	7.523	Cumulative
				Last Semester G.P.A. 8.400			
				REMARKS			

Prepared by .....

Checked by .....

Date of Issue: 30/06/2023

Advisor DR. MUKESH KUMAR

Registrar

Registrar
S.V.P. Uni. of Agri. & Tech.
Meerut-250110 (U.P.)

Note :-> R=Course Repeat due to grade point obtained below minimum gradepoint
Grade point 1.000 Course Repeat due to shortage of Attendance
Rdl= Non gradial
S=Satisfactory, US=Unsatisfactory

0054388



माध्यमिक शिक्षा बोर्ड, राजस्थान
Board of Secondary Education, Rajasthan

प्रमाण-पत्र अंकतालिका सहित
Certificate with Mark-Sheet

उच्च माध्यमिक परीक्षा - 2018
Senior Secondary Examination - 2018

नामांक Roll No.	केन्द्र Centre	जिला District	नियमित/स्वयंपाठी Regular/Private	श्रेणी Category	वर्ग का नाम Group Name	सदर्भ संख्या Ref. No.
2587071	12405	JAIPUR	REGULAR	1	SCIENCE	128043

प्रमाणित किया जाता है कि
This is to certify that SUNIL KUMAR DEVANDA

माता का नाम
Mother's Name SANJYA DEVI

पिता का नाम
Father's Name MANGAL CHAND DEVANDA

ने माह मार्च 2018 में आयोजित उच्च माध्यमिक परीक्षा
has appeared in March 2018 at the Senior Secondary Examination from

(1121277) JAGRATI PUBLIC SR SEC SCH,JALSOO (JAIPUR)

से प्रविष्ट होकर निम्नांकित विषयों में दर्शाये गये अंकों सहित उत्तीर्ण की :
and was declared Pass with subject-wise marks mentioned below :

अनिवार्य/ऐच्छिक विषय Comp./Optional Subject	पूर्णांक (Max. Marks) सैद्धा. (Th.)	सत्रांक (Sess.)	प्रयो. (Pr.)	न्यू.उत्ती. (Min. Pass Marks) सैद्धा.+ (Th.)	सत्रांक (Sess.)	प्रयो. (Pr.)	प्राप्तांक (Marks Obtained) सैद्धा. (Th.)	सत्रांक (Sess.)	योग (Total)	प्रयो. (Pr.)	योग (Total)
HINDI(COMP.)	80	20		33			46	20	66		066
ENGLISH(COMP.)	80	20		33			18	20	38		038
PHYSICS	56	14	30	23		10	06	14	20G	28	048
CHEMISTRY	56	14	30	23		10	13	14	27	28	055
BIOLOGY	56	14	30	23		10	22	14	36	29	065

कुल पूर्णांक Total Max. Marks 500 | कुल प्राप्तांक Total Marks Obtained 272 54.40% | परिणाम Result SECOND DIVISION BY GRACE

अतिरिक्त विषय Additional Subject											
SOC.SER.PLAN.											A
SOC.USEFUL.SCHEME	100			33							097

अजमेर
AJMER

दिनांक
Date 23-05-2018

Registrar
S.V.P. Uni. of Agri. & Tech.
Meerut-250110 (U.P.)

AG 11617

SARDAR VALLABHBHAI PATEL UNIVERSITY OF AGRICULTURE & TECHNOLOGY, MEERUT-250110

STATEMENT OF MARKS (UG)

Name of student : SUNIL KUMAR DEVANDA
Degree Programme: B.Sc. (Hons.) Agriculture

II Semester 2022-2023
Id.No. : A-5383/20
Batch : 2020-2021

Course Number	Name of Course	Credits	Grade	Performance			
				Total Credit	Total Point	G.P.A.	
AAE 321	FARM MANAGEMENT, PRODUCTION & RESOURCE ECONOMICS	2	5.350				
AGK/HOR 322	POST-HARVEST MANAGEMENT AND VALUE ADDITION OF FRUITS AND VEGETABLES	2	7.350	26	157.840	6.075	Current Semester
AGR 321	CROP PRODUCTION TECHNOLOGY - II (RABI CROPS)	3	8.510R	140	964.840	6.892	Cumulative
AGR 223	FARMING SYSTEM & SUSTAINABLE AGRICULTURE	3	5.725	Last Semester G.P.A. 6.347			
AGR 321	RAINFED AGRICULTURE & WATERSHED MANAGEMENT	2	7.205				
AGR 322	PRACTICAL CROP PRODUCTION-II (RABI CROPS)	2	8.200				
AGR 323	PRINCIPLES OF ORGANIC FARMING	2	5.405				
ENT 321	MANAGEMENT OF BENEFICIAL INSECTS	2	5.660				
GPB 321	CROP IMPROVEMENT-II (RABI CROPS)	2	5.570				
HOR/AGE 321	PROTECTED CULTIVATION AND SECONDARY AGRICULTURE	2	5.650				
NGC 321	EDUCATIONAL TOUR Rd1	2	S				
PPA 321	DISEASES OF FIELD AND HORTICULTURAL CROPS AND THEIR MANAGEMENT-II	3	6.725R				
UGE 321	HI-TECH. HORTICULTURE	3	7.150				

REMARKS

Prepared by : .....

Checked by : .....

Date of Issue: 30/10/2023

Advisor : DR. D.S. SAHU

Registrar

Note :-> R=Course Repeat due to grade point obtained below minimum gradepoint
Grade point 1.000 course Repeat due to shortage of Attendance
Rd1= Non gradial
S=Satisfactory, US=Unsatisfactory

Registrar
S.V.P. Uni. of Agri. & Tech.
Meerut-250110 (U.P.)

0699794

रजि. नं. U219/09266/0037
Regn.No.

केन्द्रीय माध्यमिक शिक्षा बोर्ड
CENTRAL BOARD OF SECONDARY EDUCATION

अंक विवरणिका
MARKS STATEMENT

सीनियर स्कूल सर्टिफिकेट परीक्षा, 2019
ALL INDIA SENIOR SCHOOL CERTIFICATE EXAMINATION, 2019

परीक्षार्थी का नाम Name of Candidate TANYA AHLAWAT

अनुक्रमांक Roll No. 5899873

माता का नाम Mother's Name ASHA

पिता/संरक्षक का नाम Father's/Guardian's Name ARUN AHLAWAT

विद्यालय School 09266- D P M PUBLIC SCHOOL BEHSUMA MAWANA RD MEERUT UP

कोड CODE	विषय SUBJECT	प्राप्तांक MARKS OBTAINED				स्थितीय ग्रेड POSITIONAL GRADE
		लिखित THEORY	प्रायोगिक PRACTICAL	योग TOTAL	योग शब्दों में TOTAL IN WORDS	
301	ENGLISH CORE	061	XXX	061	SIXTY ONE	C2
044	BIOLOGY	023	026	049	FORTY NINE	D2
042	PHYSICS	040	028	068	SIXTY EIGHT	B2
043	CHEMISTRY	033	028	061	SIXTY ONE	C2
048	PHYSICAL EDUCATION	023	026	049	FORTY NINE	D2
500	WORK EXPERIENCE					B1
502	HEALTH & PHY. EDUCATION					B1
503	GENERAL STUDIES					B1

संक्षिप्त शब्दों का अर्थ : Abbreviations
अ : अनुपस्थित Absent
प्र : प्रायोगिक P : Practical
सै : सैद्धान्तिक T : Theory

परिणाम Result : PASS

Tanya Ahlawat

दिनांक Delhi
दिनांक Dated 02-05-2019

Registrar
S.V.P. Uni. of Agri. & Tech.
Meerut-250110 (U.P.)

परीक्षा नियंत्रक
Controller of Examinations

SARDAR VALLABHBHAI PATEL UNIVERSITY OF AGRICULTURE & TECHNOLOGY, MEERUT-250110

AG 11536

STATEMENT OF MARKS (UG)

Name of student : TANYA AHLAWAT

Degree Programme: B.Sc. (Hons.) Agriculture

II Semester 2022-2023

Id.No. : A-5285/20

Batch : 2020-2021

Course Number	Name of Course	Credits	Grade	Performance			
				Total Credit	Total Point	G.P.A.	
AAE 321	FARM MANAGEMENT, PRODUCTION & RESOURCE ECONOMICS	2	6.800				
AGE/HOR 322	POST-HARVEST MANAGEMENT AND VALUE ADDITION OF FRUITS AND VEGETABLES	2	6.850	22	157.820	7.174	Current Semester
AGR 321	RAINFED AGRICULTURE & WATERSHED MANAGEMENT	2	7.810	140	1023.339	7.310	Cumulative
AGR 322	PRACTICAL CROP PRODUCTION-II (RABI CROPS)	2	7.850	Last Semester G.P.A. 6.964			
AGR 323	PRINCIPLES OF ORGANIC FARMING	2	6.735				
ENT 321	MANAGEMENT OF BENEFICIAL INSECTS	2	7.050				
GPB 321	CROP IMPROVEMENT-II (RABI CROPS)	2	6.990				
HOR/AGE 321	PROTECTED CULTIVATION AND SECONDARY AGRICULTURE	2	6.250				
NGC 321	EDUCATIONAL TOUR Rdl	2	S				
PPA 321	DISEASES OF FIELD AND HORTICULTURAL CROPS AND THEIR MANAGEMENT-II	3	8.000				
UGE 321	HI-TECH. HORTICULTURE	3	7.050				
							REMARKS

Prepared by : .....

Checked by : .....

Date of Issue: 25/10/2023

Advisor :DR. POORAN CHAND

Registrar

Registrar
S.V.P. Uni. of Agri. & Tech.
Meerut-250110 (U.P.)

Note :-> R=Course Repeat due to grade point obtained below minimum gradepoint Grade point 1.000 course Repeat due to shortage of Attendance

Rdl= Non gradial

S=Satisfactory, US=Unsatisfactory

क्रम संख्या / S.No SSCE/ 2016/ 0630145

केन्द्रीय माध्यमिक शिक्षा बोर्ड
CENTRAL BOARD OF SECONDARY EDUCATION
अंक विवरणिका MARKS STATEMENT
सीनियर स्कूल सर्टिफिकेट परीक्षा, 2016
SENIOR SCHOOL CERTIFICATE EXAMINATION, 2016

नाम Name ALL INDIA SAMEER CHOUDHARY

अनुक्रमांक Roll No. 9129527

माता / पिता / संरक्षक का नाम Mother's/Father's/Guardian's Name PARVEEN MEHER BAN ALI

विद्यालय School 65270 SIDDHARTH INTL PUB. SCH LONI RD SHAHDARA DLI

विषय कोड SUB. CODE	विषय SUBJECT	प्राप्तांक MARKS OBTAINED				स्थितीय ग्रेड POSITIONAL GRADE
		लि. TH.	प्रै. PR.	योग TOTAL	योग शब्दों में TOTAL IN WORDS	
301	ENGLISH CORE	066	XXX	066	SIXTY SIX	C1
002	HINDI ELECTIVE	065	XXX	065	SIXTY FIVE	B1
042	PHYSICS	033	024	057	FIFTY SEVEN	D1
043	CHEMISTRY	033	025	058	FIFTY EIGHT	D1
044	BIOLOGY	027	028	055	FIFTY FIVE	D2
048	PHYSICAL EDUCATION	037	025	062	SIXTY TWO	C2
500	WORK EXPERIENCE					B1
502	PHY & HEALTH EDUCA					A2
503	GENERAL STUDIES					B2

संक्षिप्तियों का अर्थ : Abbreviations

AB : विषय में अनुपस्थित Absent in the Subject परिणाम Result PASS

EX : छूट–प्राप्त Exempted

FP : प्रयोगात्मक में असफल Fail in Practical

FT : लिखित में असफल Fail in Theory

दिल्ली Delhi
दिनांक Dated 21-05-2016

परीक्षा नियंत्रक
Controller of Examinations

Registrar
S.V.P. Uni. of Agri. & Tech.
Meerut-250110 (U.P.)

Scanned with OKEN Scanner
Scanned with OKEN Scann

SARDAR VALLABHBHAI PATEL UNIVERSITY OF AGRICULTURE & TECHNOLOGY, MEERUT-250110

AG 11479

STATEMENT OF MARKS (UG)

II Semester 2022-2023

Name of student : SAMEER CHOUDHARY
Id.No. : A-5221/20

Degree Programme: B.Sc. (Hons.) Agriculture
Batch : 2020-2021

Course Number	Name of Course	Credits	Grade	Performance			
				Total Credit	Total Point	G.P.A.	
AAE 321	FARM MANAGEMENT, PRODUCTION & RESOURCE ECONOMICS	2	6.725				Current
AGE/HOR 322	POST-HARVEST MANAGEMENT AND VALUE ADDITION OF FRUITS AND VEGETABLES	2	6.650	22	152.065	6.912	Semester
AGR 321	RAINFED AGRICULTURE & WATERSHED MANAGEMENT	2	6.330	140	989.206	7.066	Cumulative
AGR 322	PRACTICAL CROP PRODUCTION-II (RABI CROPS)	2	8.400	Last Semester G.P.A. 6.892			
AGR 323	PRINCIPLES OF ORGANIC FARMING	2	6.775				
ENT 321	MANAGEMENT OF BENEFICIAL INSECTS	2	6.620				
GPB 321	CROP IMPROVEMENT-II (RABI CROPS)	2	5.620				
HOR/AGE 321	PROTECTED CULTIVATION AND SECONDARY AGRICULTURE	2	7.200				
NGC 321	EDUCATIONAL TOUR Rdl	2	S				
PPA 321	DISEASES OF FIELD AND HORTICULTURAL CROPS AND THEIR MANAGEMENT-II	3	7.175				
UGE 322	WEED MANAGEMENT	3	7.300				
				REMARKS			

Prepared by : .....

Checked by : .....

Date of Issue: 25/10/2023

Advisor :DR. V.K. SINGH

Registrar

Note :-> R=Course Repeat due to grade point obtained below minimum gradepoint
Grade point 1.000 course Repeat due to shortage of Attendance
Rdl= Non gradial
S=Satisfactory, US=Unsatisfactory

Registrar
S.V.P. Uni. of Agri. & Tech.
Meerut-250110 (U.P.)

7 2874706
86026185

Board of High School and Intermediate Education, U.P.

इण्टरमीडिएट परीक्षा-२०१६
Intermediate Examination-2016
प्रमाणपत्र-सह-अंकपत्र (CERTIFICATE-CUM-MARKS SHEET)

अनुक्रमांक Roll No.	जनपद/केन्द्र/विद्यालय कोड Distt./Centre/School Code	परीक्षार्थी/परीक्षार्थिनी Regular/Private	परीक्षा प्रकार Exam. Type	विषय-वर्ग Subject-Group	प्रमाणपत्र संख्या Certificate No.
2829065	86/11270/1114	REGULAR	FULL EXAM	B-SCIENCE	86026182

प्रमाणित किया जाता है कि (This is to certify that)

परिषद् के अभिलेखानुसार (according to the Board's record)- ANKIT KUMAR

आत्मज/आत्मजा श्रीमती (son/daughter of Mrs.)- KRISHNA CHAUDHARY

एवं श्री (and Mr.)- VIJAY SHANKAR RAM

ने फरवरी/मार्च 2016 की इण्टरमीडिएट परीक्षा विद्यालय/केन्द्र (has passed Intermediate Examination held in February/March 2016 from School/Centre)- MAA CHAKESHWARY I C LAXMANGARH CHANDAULI

से श्रेणी (with division)- FIRST

में उत्तीर्ण की है।

परीक्षार्थी द्वारा उत्तीर्ण विषयों के प्राप्तांक निम्नवत हैं (Marks obtained by the candidate in passed subjects are as under) :-

विषय Subject	अधिकतम अंक Max. Marks	प्रश्नपत्रवार प्राप्तांक Paper-wise Obtained Marks			योग Total	सम्पूर्ण योग एवं परीक्षाफल Grand Total & Result
GENERAL HINDI	100	1/25	2/30		055	
ENGLISH	100	1/40	2/34		074	
PHYSICS	100	1/22	2/15	P/27	064	
CHEMISTRY	100	1/12	2/11	P/26	049	307/500 PASSED
BIOLOGY	100	1/24	2/18	P/23	065	
SPORT & PHY EDU	100	T/45		P/42	087	

Note :- Marks of Sports and Physical Education will have no effect on overall Result.

'D' Indicates Distinction in that particular subject.
'HONOURS' Indicates candidate "passed with honour"
Note : For important instructions see overleaf.

तिथि (Date)- 15TH MAY, 2016
स्थान (Place)- Allahabad, Uttar Pradesh

श्रीमती शैल यादव
(Smt. Shail Yadav)
सचिव (Secretary)

Registrar
S.V.P. Uni. of Agri. & Tech.
Meerut-250110 (U.P.)

Scanned with OKEN Scanner

SARDAR VALLABHBHAI PATEL UNIVERSITY OF AGRICULTURE & TECHNOLOGY, MEERUT-250110

STATEMENT OF MARKS (UG)

II Semester 2022-2023

Name of student : ANKIT KUMAR
Id.No. : A-5280/20
Batch : 2020-2021

Degree Programme: B.Sc. (Hons.) Agriculture

Course Number	Name of Course	Credits	Grade
AAE 321	FARM MANAGEMENT, PRODUCTION & RESOURCE ECONOMICS	2	6.100
AGE/HOR 322	POST-HARVEST MANAGEMENT AND VALUE ADDITION OF FRUITS AND VEGETABLES	2	7.400
AGR 321	RAINFED AGRICULTURE & WATERSHED MANAGEMENT	2	6.820
AGR 322	PRACTICAL CROP PRODUCTION-II (RABI CROPS)	2	8.300
AGR 323	PRINCIPLES OF ORGANIC FARMING	2	6.905
ENT 321	MANAGEMENT OF BENEFICIAL INSECTS	2	7.180
GPB 321	CROP IMPROVEMENT-II (RABI CROPS)	2	6.670
HOR/AGE 321	PROTECTED CULTIVATION AND SECONDARY AGRICULTURE	2	6.650
NGC 321	EDUCATIONAL TOUR Rdl	2	S
PPA 321	DISEASES OF FIELD AND HORTICULTURAL CROPS AND THEIR MANAGEMENT-II	3	6.700
UGE 322	WEED MANAGEMENT	3	7.425

Performance			
Total Credit	Total Point	G.P.A.	
22	154.425	7.019	Current Semester
140	1000.389	7.146	Cumulative

Last Semester G.P.A. 7.182

REMARKS

Prepared by : .....

Checked by : .....

Date of Issue: 29/11/2023

Advisor :DR. S.K. SINGH

Registrar

Note :-> R=Course Repeat due to grade point obtained below minimum gradepoint
Grade point 1.000 course Repeat due to shortage of Attendance
Rdl= Non gradial
S=Satisfactory, US=Unsatisfactory

Registrar
S.V.P. Uni. of Agri. & Tech.
Meerut-250110 (U.P.)

15479
क्रमांक (Sr. No.)
0245066



माध्यमिक शिक्षा परिषद, उत्तर प्रदेश

Board of High School and Intermediate Education U.P.

इण्टरमीडिएट परीक्षा-२०२०

Intermediate Examination-2020

प्रमाणपत्र-सह-अंकपत्र (CERTIFICATE-CUM-MARKS SHEET)

अनुक्रमांक Roll No.	जनपद/केन्द्र/विद्यालय कोड Distt./Centre/School Code	संस्थागत/व्यक्तिगत Regular / Private	परीक्षा प्रवर्ग Exam. Type	विषय-वर्ग Subject-Group	प्रमाणपत्र क्रमांक Certificate No.
0391297	12 / 01117/1149	REGULAR	FULL EXAM	F2-AGRICULTURE	I1215477

प्रमाणित किया जाता है कि (This is to certify that) YASH AHLAWAT

परिषद् के अभिलेखानुसार (according to the Board's record)- यश अहलावत

आत्मज / आत्मजा श्रीमती (son/daughter of Mrs.)- ANJU AHLAWAT
अन्जू अहलावत

एवं श्री (and Mr.)- SUMIT AHLAWAT
सुमित अहलावत

ने फरवरी/मार्च 2020 में आयोजित इण्टरमीडिएट परीक्षा विद्यालय/केन्द्र (has passed Intermediate Examination held in February/March 2020 from School/Centre)-

D M G INTER COLLEGE DAURLI MEERUT
डी0 एम0 जी0 इण्टर कॉलेज डौरली मेरठ

में उत्तीर्ण की है।

से श्रेणी (with division)- FIRST

परीक्षार्थी द्वारा उत्तीर्ण विषयों के प्राप्तांक निम्नवत हैं (Marks obtained by the candidate in passed subjects are as under) :-

विषय Subject	अधिकतम अंक Max. Marks	प्रश्नपत्रवार प्राप्तांक Paper-wise Obtained Marks	योग Total	सम्पूर्ण योग एवं परीक्षाफल Grand Total & Result
GENERAL HINDI	100	1/63	063	624/1000
AGRONOMY SIXTH	100	1/19 P/43	062	PASSED
AGRI ECONOMICS	050	1/17	017	
AGRI ZOOLOGY	100	1/26 P/40	066	TOTF1-283
ANIML HUSBANDRY	100	1/23 P/45	068	TOTF2-341
AGRI CHEMISTRY	100	1/21 P/44	065	
MORAL Y.S&P.EDU	100	T/40 P/40	080	

PASSED SUBJECTS IN AGRICULTURE - I : AGRONOMY FIRST AGRI BOTANY AGRI PHY&CLIMAT
AGRI ENGINERING-D AG MATH&EL STAT

Note :- Marks of Moral, Yoga, Sports and Physical Education will have no effect on overall Result.
For result verification visit website : www.upmsp.edu.in or upmspresults.up.nic.in

'D' indicates Distinction in that particular subject,
'HONOURS' indicates candidate "passed with honour"
Note : For Important Instructions see overleaf

तिथि (Date)- 27TH JUNE'2020
स्थान (Place)- Prayagraj, Uttar Pradesh

नीना श्रीवास्तव
(Neena Srivastava)
सचिव (Secretary)

Registrar
S.V.P. Uni. of Agri. & Tech.
Meerut-250110 (U.P.)

SARDAR VALLABHBHAI PATEL UNIVERSITY OF AGRICULTURE & TECHNOLOGY, MEERUT-250110

AG 11499

STATEMENT OF MARKS (UG)

II Semester 2022-2023

Name of student : YASH AHLAWAT
Id.No. : A-5245/20

Degree Programme: B.Sc. (Hons.) Agriculture
Batch : 2020-2021

Course Number	Name of Course	Credits	Grade	Performance			
				Total Credit	Total Point	G.P.A.	
AAE 321	FARM MANAGEMENT, PRODUCTION & RESOURCE ECONOMICS	2	5.000				Current
AGE/HOR 322	POST-HARVEST MANAGEMENT AND VALUE ADDITION OF FRUITS AND VEGETABLES	2	6.750	22	133.110	6.050	Semester
AGR 321	RAINFED AGRICULTURE & WATERSHED MANAGEMENT	2	5.690	141	954.891	6.772	Cumulative
AGR 322	PRACTICAL CROP PRODUCTION-II (RABI CROPS)	2	7.400	Last Semester G.P.A. 6.170			
AGR 323	PRINCIPLES OF ORGANIC FARMING	2	5.235				
ENT 321	MANAGEMENT OF BENEFICIAL INSECTS	2	6.675				
GPB 321	CROP IMPROVEMENT-II (RABI CROPS)	2	5.730				
HOR/AGE 321	PROTECTED CULTIVATION AND SECONDARY AGRICULTURE	2	6.900				
NGC 321	EDUCATIONAL TOUR Rdl	2	S				
PPA 321	DISEASES OF FIELD AND HORTICULTURAL CROPS AND THEIR MANAGEMENT-II	3	5.050				
UGE 321	HI-TECH. HORTICULTURE	3	6.400				
				REMARKS			

Prepared by : .....

Checked by : .....

Date of Issue: '26/10/2023

Advisor :DR. R.B. YADAV

Registrar

Note :-> R=Course Repeat due to grade point obtained below minimum gradepoint
Grade point 1.000 course Repeat due to shortage of Attendance
Rdl= Non gradial
S=Satisfactory, US=Unsatisfactory

Registrar
S.V.P. Uni. of Agri. & Tech.
Meerut-250110 (U.P.)

6411

क्रमांक (Sr. No.)
0236498



माध्यमिक शिक्षा परिषद, उत्तर प्रदेश

Board of High School and Intermediate Education U.P.

इण्टरमीडिएट परीक्षा-२०२०

Intermediate Examination-2020

प्रमाणपत्र-सह-अंकपत्र (CERTIFICATE-CUM-MARKS SHEET)

अनुक्रमांक Roll No.	जनपद/केन्द्र/विद्यालय कोड Distt./Centre/School Code	संस्थागत/व्यक्तिगत Regular / Private	परीक्षा प्रवर्ग Exam. Type	विषय-वर्ग Subject-Group	प्रमाणपत्र क्रमांक Certificate No.
0380208	12 / 01040/1059	REGULAR	FULL EXAM	B-SCIENCE	I1206410

प्रमाणित किया जाता है कि (This is to certify that) MONU KUMAR

परिषद् के अभिलेखानुसार (according to the Board's record)- मोनू कुमार

आत्मज / आत्मजा श्रीमती (son/daughter of Mrs.)- JAIWATI DEVI
जयवती देवी

एवं श्री (and Mr.)- RAMSHARAN
रामशरण

ने फरवरी/ मार्च 2020 में आयोजित इण्टरमीडिएट परीक्षा विद्यालय/केन्द्र (has passed Intermediate Examination held in February/March 2020 from School/Centre)-

JANTA INT COLL KHARKHAUDA MEERUT
जनता इंटर कॉलेज खरखोदा मेरठ

से श्रेणी (with division)- FIRST में उत्तीर्ण की है।

परीक्षार्थी द्वारा उत्तीर्ण विषयों के प्राप्तांक निम्नवत हैं (Marks obtained by the candidate in passed subjects are as under) :-

विषय Subject	अधिकतम अंक Max. Marks	प्रश्नपत्रवार प्राप्तांक Paper-wise Obtained Marks	योग Total	सम्पूर्ण योग एवं परीक्षाफल Grand Total & Result
GENERAL HINDI	100	1/61	061	323/ 500
ENGLISH	100	1/66	066	PASSED
PHYSICS	100	1/23 P/26	049	
CHEMISTRY	100	1/52 P/27	079 D	
BIOLOGY	100	1/42 P/26	068	
MORAL Y.S&P.EDU	100	T/45 P/40	085	

Note - Marks of Moral, Yoga, Sports and Physical Education will have no effect on overall Result.
For result verification visit website : www.upmsp.edu.in or upmspresults.up.nic.in

'D' indicates Distinction in that particular subject.
'HONOURS' indicates candidate "passed with honour"
Note : For Important Instructions see overleaf

निथि (Date)- 27TH JUNE'2020

स्थान (Place)- Prayagraj, Uttar Pradesh

Registrar
S.V.P. Uni. of Agri. & Tech.
Meerut-250110 (U.P.)

(Arun Srivastava)
(Secretary)

SARDAR VALLABHBHAI PATEL UNIVERSITY OF AGRICULTURE & TECHNOLOGY, MEERUT-250110

AG 11512

STATEMENT OF MARKS (UG)

II Semester 2022-2023

Name of student : MONU KUMAR
Id.No. : A-5259/20

Degree Programme: B.Sc. (Hons.) Agriculture
Batch : 2020-2021

Course Number	Name of Course	Credits	Grade	Performance			
				Total Credit	Total Point	G.P.A.	
AAE 321	FARM MANAGEMENT, PRODUCTION & RESOURCE ECONOMICS	2	7.425				
AGE/HOR 322	POST-HARVEST MANAGEMENT AND VALUE ADDITION OF FRUITS AND VEGETABLES	2	7.050	22	168.905	7.677	Current Semester
AGR 321	RAINFED AGRICULTURE & WATERSHED MANAGEMENT	2	8.100	140	1096.936	7.835	Cumulative
AGR 322	PRACTICAL CROP PRODUCTION-II (RABI CROPS)	2	8.200	Last Semester G.P.A. 7.459			
AGR 323	PRINCIPLES OF ORGANIC FARMING	2	7.395				
ENT 321	MANAGEMENT OF BENEFICIAL INSECTS	2	8.135				
GPB 321	CROP IMPROVEMENT-II (RABI CROPS)	2	7.710				
HOR/AGE 321	PROTECTED CULTIVATION AND SECONDARY AGRICULTURE	2	7.675				
NGC 321	EDUCATIONAL TOUR Rdl	2	S				
PPA 321	DISEASES OF FIELD AND HORTICULTURAL CROPS AND THEIR MANAGEMENT-II	3	7.675				
UGE 321	HI-TECH. HORTICULTURE	3	7.500				
				REMARKS			

Prepared by : .....

Checked by : .....

Date of Issue: 26/10/2023

Advisor :DR. HEM SINGH

Registrar

Note :-> R=Course Repeat due to grade point obtained below minimum gradepoint
Grade point 1.000 course Repeat due to shortage of Attendance
Rdl= Non gradial
S=Satisfactory, US=Unsatisfactory

Registrar
S.V.P. Uni. of Agri. & Tech.
Meerut-250110 (U.P.)

12664
क्रमांक (Sr. No.)
0246265



माध्यमिक शिक्षा परिषद, उत्तर प्रदेश

Board of High School and Intermediate Education U.P.

इण्टरमीडिएट परीक्षा–२०१५

Intermediate Examination-2015

प्रमाणपत्र-सह-अंकपत्र (CERTIFICATE-CUM-MARKS SHEET)

अनुक्रमांक Roll No.	जनपद केन्द्र विद्यालय कोड Distt./Centre/School Code	संस्थागत/व्यक्तिगत Regular / Private	परीक्षा प्रवर्ग Exam. Type	विषय-वर्ग Subject-Group	प्रमाणपत्र क्रमांक Certificate No.
0494442	15 / 02131/1101	REGULAR	FULL EXAM	B-SCIENCE	I1512664

प्रमाणित किया जाता है कि(This is to certify that)

परिषद् के अभिलेखानुसार (according to the Board's record)- **KM NEHA**

आत्मज आत्मजा श्रीमती (son/daughter of Mrs.)- **MITHLESH DEVI**

एवं श्री (and Mr.)-**BHARAT VEER SINGH**

ने फरवरी/मार्च 2015 की इण्टरमीडिएट परीक्षा विद्यालय/केन्द्र (has passed Intermediate Examination held in February/March 2015 from School/Centre)- **S D KANYA INT COLL MUZAFFARNAGAR**

से श्रेणी (with division)- **FIRST** में उत्तीर्ण की है।

परीक्षार्थी द्वारा उत्तीर्ण विषयों के प्राप्तांक निम्नवत हैं (Marks obtained by the candidate in passed subjects are as under) -

विषय Subject	अधिकतम अंक Max. Marks	प्रश्नपत्रवार प्राप्तांक Paper-wise Obtained Marks	योग Total	सम्पूर्ण योग एवं परीक्षाफल Grand Total & Result
GENERAL HINDI	100	1/ 35 2/ 39	074	
ENGLISH	100	1/ 35 2/ 27	062	
PHYSICS	100	1/ 12 2/ 20	032 P/030 062	
CHEMISTRY	100	1/ 22 2/ 22	044 P/022 066	
BIOLOGY	100	1/ 23 2/ 14	037 P/025 062	326/ 500 PASSED
SPORT & PHY EDU	100	T/ 050	050 P/ 042 092	

Note :- Marks of Sports and Physical Education will have no effect on overall Result.

'D' indicates Distinction in that particular subject.
'HONOURS' indicates candidate "passed with honour"
Note : For Important Instructions see overleaf

तिथि (Date)- 17 MAY,2015
स्थान (Place)- Allahabad, Uttar Pradesh

(अमर नाथ वर्मा)
(Amar Nath Verma)
सचिव (Secretary)

Registrar
S.V.P. Uni. of Agri. & Tech.
Meerut-250110 (U.P.)

SARDAR VALLABHBHAI PATEL UNIVERSITY OF AGRICULTURE & TECHNOLOGY, MEERUT-250110

AG 11514

STATEMENT OF MARKS (UG)

II Semester 2022-2023

Name of student : KM NEHA
Id.No. : A-5261/20
Degree Programme: B.Sc. (Hons.) Agriculture
Batch : 2020-2021

Course Number	Name of Course	Credits	Grade	Performance			
				Total Credit	Total Point	G.P.A.	
AAE 321	FARM MANAGEMENT, PRODUCTION & RESOURCE ECONOMICS	2	7.000				Current
AGE/HOR 322	POST-HARVEST MANAGEMENT AND VALUE ADDITION OF FRUITS AND VEGETABLES	2	7.600	22	170.365	7.744	Semester
AGR 321	RAINFED AGRICULTURE & WATERSHED MANAGEMENT	2	7.680	140	1084.085	7.743	Cumulative
AGR 322	PRACTICAL CROP PRODUCTION-II (RABI CROPS)	2	8.350	Last Semester G.P.A. 7.193			
AGR 323	PRINCIPLES OF ORGANIC FARMING	2	6.495				
ENT 321	MANAGEMENT OF BENEFICIAL INSECTS	2	7.950				
GPB 321	CROP IMPROVEMENT-II (RABI CROPS)	2	8.120				
HOR/AGE 321	PROTECTED CULTIVATION AND SECONDARY AGRICULTURE	2	7.950				
NGC 321	EDUCATIONAL TOUR Rdl	2	S				
PPA 321	DISEASES OF FIELD AND HORTICULTURAL CROPS AND THEIR MANAGEMENT-II	3	8.100				
UGE 322	WEED MANAGEMENT	3	7.925				
				REMARKS			

Prepared by : .....

Checked by : .....

Date of Issue: 26/10/2023

Advisor :DR. RAJENDRA SINGH

Registrar

Note :-> R=Course Repeat due to grade point obtained below minimum gradepoint
Grade point 1.000 course Repeat due to shortage of Attendance
Rdl= Non gradial
S=Satisfactory, US=Unsatisfactory

Registrar
S.V.P. Uni. of Agri. & Tech.
Meerut-250110 (U.P.)

0714894



माध्यमिक शिक्षा बोर्ड, राजस्थान
Board of Secondary Education, Rajasthan

प्रमाण-पत्र अंकतालिका सहित
Certificate with Mark-Sheet

उच्च माध्यमिक परीक्षा - 2019
Senior Secondary Examination - 2019

नामांक Roll No.	केन्द्र Centre	जिला District	नियमित/स्वयंपाठी Regular/Private	श्रेणी Category	वर्ग का नाम Group Name	संदर्भ संख्या Ref. No.
2711636	22373	SIKAR	REGULAR	1	SCIENCE	209145

प्रमाणित किया जाता है कि
This is to certify that ASHISH KUMAR

माता का नाम
Mother's Name SUMAN DEVI

पिता का नाम
Father's Name RAM JI LAL

ने माह मार्च 2019 में आयोजित उच्च माध्यमिक परीक्षा
has appeared in March 2019 at the Senior Secondary Examination from

(1220181) NAVEEN BAL SR SEC SCH,JAT COLONY,SIKAR

से प्रविष्ट होकर निम्नांकित विषयों में दर्शाये गये अंको सहित उत्तीर्ण की :
and was declared Pass with subject-wise marks mentioned below :

अनिवार्य/ऐच्छिक विषय Comp./Optional Subject	पूर्णांक (Max. Marks) सैद्धा. (Th.)	सत्रांक (Sess.)	प्रायो. (Pr.)	न्यूनतम (Min. Pass Marks) सैद्धा. (Th.) +	सत्रांक (Sess.)	प्रायो. (Pr.)	प्राप्तांक (Marks Obtained) सैद्धा. (Th.)	सत्रांक (Sess.)	योग (Total)	प्रायो. (Pr.)	योग (Total)
HINDI(COMP.)	80	20		33			37	20	57		057
ENGLISH(COMP.)	80	20		33			40	20	60		060
PHYSICS	56	14	30	23		10	13	14	27	27	054
CHEMISTRY	56	14	30	23		10	30	14	44	28	072
BIOLOGY	56	14	30	23		10	33	14	47	29	076D

कुल पूर्णांक Total Max. Marks	500	कुल प्राप्तांक Total Marks Obtained	319	63.80%	परिणाम Result	FIRST DIVISION

अतिरिक्त विषय Additional Subject			
SOC.SER.PLAN. SOC.USEFUL.SCHM	100	33	A 089

Registrar
S.V.P. Uni. of Agri. & Tech.
Meerut-250110 (U.P.)

अजमेर
AJMER

दिनांक
DATE 15-05-2019

मेघना चौधरी (Meghna Choudhary) सचिव Secretary

Scanned By CamNScan

SARDAR VALLABHBHAI PATEL UNIVERSITY OF AGRICULTURE & TECHNOLOGY, MEERUT-250110

AG 11567

STATEMENT OF MARKS (UG)

REDMI NOTE 5 PRO
MI DUAL CAMERA

Name of student : ASHISH KUMAR
Degree Programme: B.Sc. (Hons.) Agriculture

II Semester 2022-2023
Id.No. : A-5381/20
Batch : 2020-2021

Course Number	Name of Course	Credits	Grade
AAE 321	FARM MANAGEMENT, PRODUCTION & RESOURCE ECONOMICS	2	5.800
AGE/HOR 322	POST-HARVEST MANAGEMENT AND VALUE ADDITION OF FRUITS AND VEGETABLES	2	7.350
AGR 321	RAINFED AGRICULTURE & WATERSHED MANAGEMENT	2	7.510
AGR 322	PRACTICAL CROP PRODUCTION-II (RABI CROPS)	2	8.300
AGR 323	PRINCIPLES OF ORGANIC FARMING	2	6.330
ENT 321	MANAGEMENT OF BENEFICIAL INSECTS	2	6.440
GPB 321	CROP IMPROVEMENT-II (RABI CROPS)	2	6.560
HOR/AGE 321	PROTECTED CULTIVATION AND SECONDARY AGRICULTURE	2	6.650
NGC 321	EDUCATIONAL TOUR Rdl	2	S
PPA 321	DISEASES OF FIELD AND HORTICULTURAL CROPS AND THEIR MANAGEMENT-II	3	7.100
UGE 321	HI-TECH. HORTICULTURE	3	6.600

Performance			
Total Credit	Total Point	G.P.A.	
22	150.980	6.863	Current Semester
140	1039.665	7.426	Cumulative

Last Semester G.P.A. 6.863

REMARKS

Prepared by : .....

Checked by : .....

Date of Issue: 25/10/2023

Advisor :DR. SATENDRA KUMAR (S.S.)

Registrar

Note :-> R=Course Repeat due to grade point obtained below minimum gradepoint Grade point 1.000 course Repeat due to shortage of Attendance

Rdl= Non gradial

S=Satisfactory, US=Unsatisfactory

Registrar
S.V.P. Uni. of Agri. & Tech.
Meerut-250110 (U.P.)

010968

क्रम संख्या/ S.No.SSCE/2019/ 0663700

रजि. नं. Regn.No. U219/08659/0119

केन्द्रीय माध्यमिक शिक्षा बोर्ड
CENTRAL BOARD OF SECONDARY EDUCATION

अंक विवरणिका
MARKS STATEMENT

सीनियर स्कूल सर्टिफिकेट परीक्षा, 2019
ALL INDIA SENIOR SCHOOL CERTIFICATE EXAMINATION, 2019

परीक्षार्थी का नाम Name of Candidate PRATEEK SINGH

अनुक्रमांक Roll No. 5816264

माता का नाम Mother's Name ANU DEVI

पिता/संरक्षक का नाम Father's/Guardian's Name AZADVEER

विद्यालय School 08659- ST MARY'S SR SEC SCHOOL JWALAPUR HARIDWAR UK

विषय कोड SUB. CODE	विषय SUBJECT	प्राप्तांक MARKS OBTAINED				स्थितीय ग्रेड POSITIONAL GRADE
		लिखित THEORY	प्रायोगिक PRACTICAL	योग TOTAL	योग शब्दों में TOTAL IN WORDS	
301	ENGLISH CORE	067	XXX	067	SIXTY SEVEN	C1
042	PHYSICS	034	025	059	FIFTY NINE	C2
043	CHEMISTRY	039	025	064	SIXTY FOUR	C1
044	BIOLOGY	030	028	058	FIFTY EIGHT	D1
065	INFORMATICS PRAC.	054	027	081	EIGHTY ONE	C1
500	WORK EXPERIENCE					A1
502	HEALTH & PHY. EDUCATION					A1
503	GENERAL STUDIES					A1

संक्षिप्तियों का अर्थ : Abbreviations

AB : अनुपस्थित Absent

FP : प्रयोगात्मक में असफल Fail in Practical

FT : लिखित में असफल Fail in Theory

परिणाम Result PASS

Registrar
S.V.P. Uni. of Agri. & Tech.
Meerut-250110 (U.P.)

दिल्ली Delhi 02-05-2019

परीक्षा नियंत्रक

SARDAR VALLABHBHAI PATEL UNIVERSITY OF AGRICULTURE & TECHNOLOGY, MEERUT-250110

AG 11515

STATEMENT OF MARKS (UG)

II Semester 2022-2023

Name of student : PRATEEK SINGH
Id.No. : A-5262/20
Degree Programme: B.Sc. (Hons.) Agriculture
Batch : 2020-2021

Course Number	Name of Course	Credits	Grade	Performance			
				Total Credit	Total Point	G.P.A.	
AAE 321	FARM MANAGEMENT, PRODUCTION & RESOURCE ECONOMICS	2	6.850				Current
AGE/HOR 322	POST-HARVEST MANAGEMENT AND VALUE ADDITION OF FRUITS AND VEGETABLES	2	6.900	22	162.795	7.400	Semester
AGR 321	RAINFED AGRICULTURE & WATERSHED MANAGEMENT	2	8.050	140	1067.826	7.627	Cumulative
AGR 322	PRACTICAL CROP PRODUCTION-II (RABI CROPS)	2	8.300	Last Semester G.P.A. 7.045			
AGR 323	PRINCIPLES OF ORGANIC FARMING	2	5.800				
ENT 321	MANAGEMENT OF BENEFICIAL INSECTS	2	6.775				
GPB 321	CROP IMPROVEMENT-II (RABI CROPS)	2	8.090				
HOR/AGE 321	PROTECTED CULTIVATION AND SECONDARY AGRICULTURE	2	7.825				
NGC 321	EDUCATIONAL TOUR Rdl	2	US				
PPA 321	DISEASES OF FIELD AND HORTICULTURAL CROPS AND THEIR MANAGEMENT-II	3	7.905				
UGE 321	HI-TECH. HORTICULTURE	3	7.300				
				REMARKS			

Prepared by : .....

Checked by : .....

Date of Issue: 26/10/2023

Advisor :DR. RAJENDRA SINGH

Registrar

Registrar
S.V.P. Uni. of Agri. & Tech.
Meerut-250110 (U.P.)

Note :-> R=Course Repeat due to grade point obtained below minimum gradepoint
Grade point 1.000 course Repeat due to shortage of Attendance
Rdl= Non gradial
S=Satisfactory, US=Unsatisfactory

091407

1307725

Regn.No. C220/21014/0095

केन्द्रीय माध्यमिक शिक्षा बोर्ड
CENTRAL BOARD OF SECONDARY EDUCATION
अंक विवरणिका
MARKS STATEMENT
सीनियर स्कूल सर्टिफिकेट परीक्षा, 2020
SENIOR SCHOOL CERTIFICATE EXAMINATION, 2020



परीक्षार्थी का नाम
Name of Candidate SHIVAM SHARMA

अनुक्रमांक
Roll No. 17657934

माता का नाम
Mother's Name MONA SHARMA

पिता/संरक्षक का नाम
Father's/Guardian's Name LOKESH SHARMA

विद्यालय
School 41378 THE GURUKUL NILOKHERI KHAWAJA AHMEDPUR KARNAL HR

विषय कोड SUB. CODE	विषय SUBJECT	प्राप्तांक MARKS OBTAINED				स्थितीय ग्रेड POSITIONAL GRADE
		लिखित THEORY	आं.मू. IA/ प्रा. PR	योग TOTAL	योग (शब्दों में) TOTAL (IN WORDS)	
301	ENGLISH CORE	045	018	063	SIXTY THREE	D1
041	MATHEMATICS	045	019	064	SIXTY FOUR	C1
042	PHYSICS	041	027	068	SIXTY EIGHT	C1
043	CHEMISTRY	039	027	066	SIXTY SIX	C2
048	PHYSICAL EDUCATION	044	028	072	SEVENTY TWO	C2
500	WORK EXPERIENCE					A1
502	HEALTH & PHYSICAL EDUCATION					A1
503	GENERAL STUDIES					A1

संक्षिप्तियों का अर्थ : Abbreviations

परिणाम Result PASS

AB : अनुपस्थित Absent
RP : प्रयोगात्मक में पुनरावृत्ति Repeat in Practical
RT : लिखित में पुनरावृत्ति Repeat in Theory
ER : अनिवार्य पुनरावृत्ति सभी विषयों में
Essential Repeat in all subjects

Registrar
S.V.P. Uni. of Agri. & Tech.
Meerut-250110 (U.P.)

परीक्षा नियंत्रक
Controller of Examinations

दिल्ली Delhi
दिनांक Dated : 13-07-2020

SARDAR VALLABHBHAI PATEL UNIVERSITY OF AGRICULTURE & TECHNOLOGY, MEERUT-250110

AG 11508

STATEMENT OF MARKS (UG)

II Semester 2022-2023

Name of student : **SHIVAM SHARMA**
Id.No. : **A-5254/20**
Degree Programme: **B.Sc. (Hons.) Agriculture**
Batch : **2020-2021**

Course Number	Name of Course	Credits	Grade	Performance			
				Total Credit	Total Point	G.P.A.	
AAE 321	FARM MANAGEMENT, PRODUCTION & RESOURCE ECONOMICS	2	5.100				
AGE/HOR 322	POST-HARVEST MANAGEMENT AND VALUE ADDITION OF FRUITS AND VEGETABLES	2	6.350	22	134.245	6.102	Current Semester
AGR 321	RAINFED AGRICULTURE & WATERSHED MANAGEMENT	2	5.630	140	980.014	7.000	Cumulative
AGR 322	PRACTICAL CROP PRODUCTION-II (RABI CROPS)	2	7.700	Last Semester G.P.A. 6.232			
AGR 323	PRINCIPLES OF ORGANIC FARMING	2	4.630R				
ENT 321	MANAGEMENT OF BENEFICIAL INSECTS	2	5.815				
GPB 321	CROP IMPROVEMENT-II (RABI CROPS)	2	5.810				
HOR/AGE 321	PROTECTED CULTIVATION AND SECONDARY AGRICULTURE	2	7.300				
NGC 321	EDUCATIONAL TOUR Rdl	2	S				
PPA 321	DISEASES OF FIELD AND HORTICULTURAL CROPS AND THEIR MANAGEMENT-II	3	5.725				
UGE 321	HI-TECH. HORTICULTURE	3	6.800				
				REMARKS			

Prepared by : .....
Checked by : .....
Date of Issue: 26/10/2023
Advisor :DR. RAJVIR SINGH

Registrar

Note :-> R=Course Repeat due to grade point obtained below minimum gradepoint Grade point 1.000 course Repeat due to shortage of Attendance
Rdl= Non gradial
S=Satisfactory, US=Unsatisfactory

Registrar
S.V.P. Uni. of Agri. & Tech.
Meerut-250110 (U.P.)

क्रमांक (Sr. No.) 42003144

0047644

माध्यमिक शिक्षा परिषद, उत्तर प्रदेश

Board of High School and Intermediate Education, Uttar Pradesh

इण्टरमीडिएट परीक्षा - २०१९

Intermediate Examination-2019

प्रमाणपत्र-सह-अंकपत्र (CERTIFICATE-CUM-MARKS SHEET)

अनुक्रमांक Roll No.	जनपद केन्द्र/विद्यालय कोड Distt. Centre/School Code	परीक्षार्थी की स्थिति Regular / Private	परीक्षा प्रकार Exam. Type	वर्ग एवं समूह Class & Group	प्रमाणपत्र संख्या Certificate No.
1103040	42/04186/1041	REGULAR	FULL EXAM	F2-AGRICULTURE	42003138

प्रमाणित किया जाता है कि (This is to certify that)

परीक्षा के अभिलेखानुसार (according to the Board's record)- RAM JI

आत्मज/आत्मजा श्रीमती (son/daughter of Mrs.)- RAM KUMARI

एवं श्री (and Mr.)- RAM KUMAR

ने फरवरी/मार्च 2019 में आयोजित इण्टरमीडिएट परीक्षा विद्यालय/केन्द्र (has passed Intermediate Examination held in February/March 2019 from School/Centre)- K K INTER COLLEGE KANNAUJ

से उत्तीर्ण की है। (with division)- FIRST

परीक्षार्थी द्वारा उत्तीर्ण विषयों के प्राप्तांक निम्नवत हैं (Marks obtained by the candidate in passed subjects are as under)-

विषय Subject	अधिकतम अंक Max. Marks	प्रश्नपत्रवार प्राप्तांक Paper-wise Obtained Marks	योग Total	सम्पूर्ण योग एवं परीक्षाफल Grand Total & Result
GENERAL HINDI	100	1/056	056	677/1000
AGRONOMY SIXTH	100	1/031 P/046	077D	PASSED
AGRI ECONOMICS	050	1/033	033	
AGRI ZOOLOGY	100	1/017 P/045	062	TOTF1-302
ANIML HUSBANDRY	100	1/037 P/045	082D	TOTF2-375
AGRI CHEMISTRY	100	1/017 P/048	065	
SPORT & PHY EDU	100	T/043 P/040	083	

PASSED SUBJECTS IN AGRICULTURE-1: AGRONOMY FIRST, AGRI BOTANY-D, AGRI PHY&CLIMAT, AGRI ENGINERING, AG MATH&EL STAT

Note :- Marks of Moral, Yoga, Sports and Physical Education will have no effect on overall Result.

For result verification visit website : www.upmsp.edu.in or upmspresults.up.nic.in

'D' Indicates Distinction in that particular subject.

'HONOURS' indicates candidate "passed with honour"

Note : For important Instructions see overleaf

दिनांक (Date)- 27TH APRIL 2019

स्थान (Place)- Prayagraj, Uttar Pradesh

Registrar
S.V.P. Uni. of Agri. & Tech.
Meerut-250110 (U.P.)

(P. N. Srivastava)
(Secretary)

Shot on Y15
Vivo AI camera

SARDAR VALLABHBHAI PATEL UNIVERSITY OF AGRICULTURE & TECHNOLOGY, MEERUT-250110

AG 11539

STATEMENT OF MARKS (UG)

II Semester 2022-2023

Name of student : RAM JI
Id.No. : A-5288/20
Degree Programme: B.Sc. (Hons.) Agriculture
Batch : 2020-2021

Course Number	Name of Course	Credits	Grade	Performance			
				Total Credit	Total Point	G.P.A.	
AAE 321	FARM MANAGEMENT, PRODUCTION & RESOURCE ECONOMICS	2	6.300				Current
AGE/HOR 322	POST-HARVEST MANAGEMENT AND VALUE ADDITION OF FRUITS AND VEGETABLES	2	6.650	22	153.120	6.960	Semester
AGR 321	RAINFED AGRICULTURE & WATERSHED MANAGEMENT	2	7.800	141	1001.889	7.106	Cumulative
AGR 322	PRACTICAL CROP PRODUCTION-II (RABI CROPS)	2	7.400	Last Semester G.P.A. 6.956			
AGR 323	PRINCIPLES OF ORGANIC FARMING	2	6.860				
ENT 321	MANAGEMENT OF BENEFICIAL INSECTS	2	6.590				
GPB 321	CROP IMPROVEMENT-II (RABI CROPS)	2	7.335				
HOR/AGE 321	PROTECTED CULTIVATION AND SECONDARY AGRICULTURE	2	6.400				
NGC 321	EDUCATIONAL TOUR Rdl	2	S				
PPA 321	DISEASES OF FIELD AND HORTICULTURAL CROPS AND THEIR MANAGEMENT-II	3	6.600				
UGE 322	WEED MANAGEMENT	3	7.550				
				REMARKS			

Prepared by : .....

Checked by : .....

Date of Issue: 25/10/2023

Advisor :DR. POORAN CHAND

Registrar

Note :-> R=Course Repeat due to grade point obtained below minimum gradepoint
Grade point 1.000 course Repeat due to shortage of Attendance
Rdl= Non gradial
S=Satisfactory, US=Unsatisfactory

Registrar
S.V.P. Uni. of Agri. & Tech.
Meerut-250110 (U.P.)

क्रमांक (Sr. No.)
1074042
6205902/043868

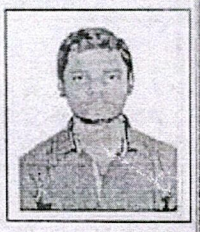

माध्यमिक शिक्षा परिषद्, उत्तर प्रदेश
Board of High School and Intermediate Education, U.P.

इण्टरमीडिएट परीक्षा–२०१९
Intermediate Examination-2019
प्रमाणपत्र–सह–अंकपत्र (CERTIFICATE-CUM-MARKS SHEET)

अनुक्रमांक Roll No.	जनपद/केन्द्र/विद्यालय कोड Distt./Centre/School Code	संस्थागत/व्यक्तिगत Regular / Private	परीक्षा प्रवर्ग Exam. Type	विषय-वर्ग Subject-Group	प्रमाणपत्र क्रमांक Certificate No.
1514749	62/06161/1044	REGULAR	FULL EXAM	F2-AGRICULTURE	6205896

प्रमाणित किया जाता है कि (This is to certify that)

परिषद् के अभिलेखानुसार (according to the Board's record)- **VIVEK KUMAR**

आत्मज/आत्मजा श्रीमती (son/daughter of Mrs.)- **SHEELA**

एवं श्री (and Mr.)- **KAMLESH KUMAR**

ने फरवरी/मार्च 2019 में आयोजित इण्टरमीडिएट परीक्षा विद्यालय/केन्द्र (has passed Intermediate Examination held in February/March 2019 from School/Centre)- **PT J L N S I C KHAJURAHAT AYODHYA**

से श्रेणी (with division)- **FIRST** में उत्तीर्ण की है।

परीक्षार्थी द्वारा उत्तीर्ण विषयों के प्राप्तांक निम्नवत हैं (Marks obtained by the candidate in passed subjects are as under) :-

विषय Subject	अधिकतम अंक Max. Marks	प्रश्नपत्रवार प्राप्तांक Paper-wise Obtained Marks		योग Total	सम्पूर्ण योग एवं परीक्षाफल Grand Total & Result
GENERAL HINDI	100	1/61		061	F1 TOT : 293
AGRONOMY SIXTH	100	1/25	P/50	075D	F2 TOT : 379
AGRI ECONOMICS	050	1/29		029	
AGRI ZOOLOGY	100	1/23	P/50	073	672/1000 PASSED
ANIML HUSBANDRY	100	1/22	P/49	071	
AGRI CHEMISTRY	100	1/21	P/49	070	
SPORT & PHY EDU	100	T/45	P/46	091	

SUBJECTS PASSED IN AGRICULTURE-I AGRONOMY FIRST-D, AGRI BOTANY, AGRI PHY&CLIMAT, AGRI ENGINERING, AG MATH&EL STAT

Note :- Marks of Moral, Yoga, Sports and Physical Education will have no effect on overall Result.
For result verification visit website : www.upmsp.edu.in or upmspresults.up.nic.in

'D' indicates Distinction in that particular subject,
'HONOURS' indicates candidate "passed with honour"
Note : For Important Instructions see overleaf

तिथि (Date)- 27TH APRIL, 2019

स्थान (Place)- Prayagraj, Uttar Pradesh

नीना श्रीवास्तव
(Neena Srivastava)
सचिव (Secretary)

Registrar
S.V.P. Uni. of Agri. & Tech.
Meerut-250110 (U.P.)

SARDAR VALLABHBHAI PATEL UNIVERSITY OF AGRICULTURE & TECHNOLOGY, MEERUT-250110

AG 11614

STATEMENT OF MARKS (UG)

II Semester 2022-2023

Name of student : VIVEK KUMAR
Id.No. : A-5300/20
Degree Programme: B.Sc. (Hons.) Agriculture
Batch : 2020-2021

Course Number	Name of Course	Credits	Grade
AAE 221	AGRICULTURAL MARKETING TRADE & PRICES	3	6.050
AAE 321	FARM MANAGEMENT, PRODUCTION & RESOURCE ECONOMICS	2	5.050
AAP 221	BREEDING & IMPROVEMENT OF FARM ANIMALS	2	6.250
AGE/HOR 322	POST-HARVEST MANAGEMENT AND VALUE ADDITION OF FRUITS AND VEGETABLES	2	6.150
AGR 321	RAINFED AGRICULTURE & WATERSHED MANAGEMENT	2	6.510
AGR 322	PRACTICAL CROP PRODUCTION-II (RABI CROPS)	2	8.650
AGR 323	PRINCIPLES OF ORGANIC FARMING	2	6.815
ENT 321	MANAGEMENT OF BENEFICIAL INSECTS	2	6.360
GPB 321	CROP IMPROVEMENT-II (RABI CROPS)	2	5.050
HOR/AGE 321	PROTECTED CULTIVATION AND SECONDARY AGRICULTURE	2	5.900
NGC 321	EDUCATIONAL TOUR Rdl	2	S
PPA 321	DISEASES OF FIELD AND HORTICULTURAL CROPS AND THEIR MANAGEMENT-II	3	5.400
UGE 322	WEED MANAGEMENT	3	6.600

Performance			
Total Credit	Total Point	G.P.A.	
27	167.620	6.208	Current Semester
146	945.070	6.473	Cumulative

Last Semester G.P.A. 5.927

REMARKS

Prepared by : .....

Checked by : .....

Date of Issue: 30/10/2023

Advisor :DR. KAMAL KHILARI

Registrar

Note :-> R=Course Repeat due to grade point obtained below minimum gradepoint
Grade point 1.000 course Repeat due to shortage of Attendance
Rdl= Non gradial
S=Satisfactory, US=Unsatisfactory

Registrar
S.V.P. Uni. of Agri. & Tech.
Meerut-250110 (U.P.)

क्रमांक (Sr. No.)

1102031

6107703/015926



माध्यमिक शिक्षा परिषद, उत्तर प्रदेश

Board of High School and Intermediate Education U.P.

इण्टरमीडिएट परीक्षा-२०१९

Intermediate Examination-2019

प्रमाणपत्र-सह-अंकपत्र (CERTIFICATE-CUM-MARKS SHEET)

अनुक्रमांक Roll No.	जनपद/केन्द्र/विद्यालय कोड Distt./Centre/School Code	नियमित/व्यक्तिगत् Regular / Private	परीक्षा प्रकार Exam. Type	विषय-वर्ग Subject-Group	प्रमाणपत्र क्रमांक Certificate No.
1481658	61/06050/1056	REGULAR	FULL EXAM	B-SCIENCE	6107699

प्रमाणित किया जाता है कि (This is to certify that)

परिषद् के अभिलेखानुसार (according to the Board's record)- SHIVANSHU

आत्मज/आत्मजा श्रीमती (son/daughter of Mrs.)- SARITA

एवं श्री (and Mr.)- CHANDRA SHEKHAR

ने फरवरी/मार्च 2019 में आयोजित इण्टरमीडिएट परीक्षा विद्यालय/केन्द्र (has passed Intermediate Examination held in February/March 2019 from School/Centre)- GOVT INTER COLLEGE SULTANPUR

से श्रेणी (with division)- FIRST में उत्तीर्ण की है।

परीक्षार्थी द्वारा उत्तीर्ण विषयों के प्राप्तांक निम्नवत हैं (Marks obtained by the candidate in passed subjects are as under) :-

विषय Subject	अधिकतम अंक Max. Marks	प्रश्नपत्रवार प्राप्तांक Paper-wise Obtained Marks		योग Total	सम्पूर्ण योग एवं परीक्षाफल Grand Total & Result
GENERAL HINDI	100	1/75		075D	
ENGLISH	100	1/53		053	
MATHEMATICS	100	1/53		053	
PHYSICS	100	1/52	P/30	082D	340/500 PASSED
CHEMISTRY	100	1/47	P/30	077D	
SPORT & PHY EDU	100	T/31	P/48	079	

Note :- Marks of Moral, Yoga, Sports and Physical Education will have no effect on overall Result.
For result verification visit website : www.upmsp.edu.in or upmspresults.up.nic.in

'D' indicates Distinction in that particular subject,
'HONOURS' indicates candidate "passed with honour"
Note : For Important Instructions see overleaf

तिथि (Date)- 27TH APRIL, 2019

स्थान (Place)- Prayagraj, Uttar Pradesh

नीना श्रीवास्तव
(Neena Srivastava)
सचिव (Secretary)

Registrar
S.V.P. Uni. of Agri. & Tech.
Meerut-250110 (U.P.)

SARDAR VALLABHBHAI PATEL UNIVERSITY OF AGRICULTURE & TECHNOLOGY, MEERUT-250110

AG 11546

STATEMENT OF MARKS (UG)

II Semester 2022-2023

Name of student : SHIVANSHU
Id.No. : A-5296/20
Degree Programme: B.Sc. (Hons.) Agriculture
Batch : 2020-2021

Course Number	Name of Course	Credits	Grade
AAE 321	FARM MANAGEMENT, PRODUCTION & RESOURCE ECONOMICS	2	6.975
AGE/HOR 322	POST-HARVEST MANAGEMENT AND VALUE ADDITION OF FRUITS AND VEGETABLES	2	7.000
AGR 321	RAINFED AGRICULTURE & WATERSHED MANAGEMENT	2	8.270
AGR 322	PRACTICAL CROP PRODUCTION-II (RABI CROPS)	2	9.100
AGR 323	PRINCIPLES OF ORGANIC FARMING	2	7.530
ENT 321	MANAGEMENT OF BENEFICIAL INSECTS	2	7.800
GPB 321	CROP IMPROVEMENT-II (RABI CROPS)	2	7.640
HOR/AGE 321	PROTECTED CULTIVATION AND SECONDARY AGRICULTURE	2	7.000
NGC 321	EDUCATIONAL TOUR Rdl	2	S
PPA 321	DISEASES OF FIELD AND HORTICULTURAL CROPS AND THEIR MANAGEMENT-II	3	8.000
UGE 322	WEED MANAGEMENT	3	8.375

Performance			
Total Credit	Total Point	G.P.A.	
22	171.755	7.807	Current Semester
140	1118.240	7.987	Cumulative

Last Semester G.P.A. 7.511

REMARKS

Prepared by : .....

Checked by : .....

Date of Issue: 25/10/2023

Advisor :DR. PRASHANT MISHRA

Registrar

Note :-> R=Course Repeat due to grade point obtained below minimum gradepoint
Grade point 1.000 course Repeat due to shortage of Attendance
Rdl= Non gradial
S=Satisfactory, US=Unsatisfactory

Registrar
S.V.P. Uni. of Agri. & Tech.
Meerut-250110 (U.P.)

क्रमांक (Sl. No.) 26003728

1442728



माध्यमिक शिक्षा परिषद, उत्तर प्रदेश

Board of High School and Intermediate Education U.P.

इण्टरमीडिएट परीक्षा-२०१९

Intermediate Examination-2019

प्रमाणपत्र-सह-अंकपत्र (CERTIFICATE-CUM-MARKS SHEET)

अनुक्रमांक Roll No.	जनपद/केन्द्र/विद्यालय कोड Distt./Centre/School Code	संस्थागत/व्यक्तिगत Regular / Private	परीक्षा प्रवर्ग Exam. Type	विषय-वर्ग Subject-Group	प्रमाणपत्र क्रमांक Certificate No.
0640946	26/02522/1024	REGULAR	FULL EXAM	F2-AGRICULTURE	26003727

प्रमाणित किया जाता है कि(This is to certify that)

परिषद् के अभिलेखानुसार (according to the Board's record)- YOGESH GANGWAR

आत्मज/आत्मजा श्रीमती (son/daughter of Mrs.)- HAR PYARI

एवं श्री (and Mr.)- HARENDRA KUMAR

ने फरवरी/मार्च 2019 में आयोजित इण्टरमीडिएट परीक्षा विद्यालय/केन्द्र (has passed Intermediate Examination held in February/March 2019 from School/Centre)- PATEL INTER COLLEGE DHAUNRA BAREILLY

से श्रेणी (with division)- FIRST में उत्तीर्ण की है।

परीक्षार्थी द्वारा उत्तीर्ण विषयों के प्राप्तांक निम्नवत हैं (Marks obtained by the candidate in passed subjects are as under) :-

विषय Subject	अधिकतम अंक Max. Marks	प्रश्नपत्रवार प्राप्तांक Paper-wise Obtained Marks	योग Total	संपूर्ण योग एवं परीक्षाफल Grand Total & Result
GENERAL HINDI	100	1/054	054	
AGRONOMY SIXTH	100	1/032 P/048	080 D	681/1000 PASSED
AGRI ECONOMICS	050	1/027	027	TOTF1- 290
AGRI ZOOLOGY	100	1/028 P/047	075 D	TOTF2- 391
ANIML HUSBANDRY	100	1/025 P/045	070	
AGRI CHEMISTRY	100	1/037 P/048	085 D	
SPORTS & PHY EDU	100	T/030 P/040	070	

SUBJECT PASSED IN AGRICULTURE - I -> AGRONOMY FIRST/D AGRI BOTANY AGRI PHY&CLIMAT AGRI ENGINERING AG MATH&EL STAT

Note :- Marks of Moral, Yoga, Sports and Physical Education will have no effect on overall Result

For result verification visit website : www.upmsp.edu.in or upmspresults.up.nic.in

'D' indicates Distinction in that particular subject,
'HONOURS' indicates candidate passed with honour
Note : For Important Instructions see overleaf

तिथि (Date)- 27TH APRIL'2019

स्थान (Place)- Prayagraj, Uttar Pradesh

Registrar
S.V.P. Uni. of Agri. & Tech.
Meerut-250110 (U.P.)

नीना श्रीवास्तव
(Neena Srivastava)
I.A.S. (Secretary)

Yogesh

SARDAR VALLABHBHAI PATEL UNIVERSITY OF AGRICULTURE & TECHNOLOGY, MEERUT-250110

AG 11541

STATEMENT OF MARKS (UG)

II Semester 2022-2023

Name of student : YOGESH GANGWAR
Id.No. : A-5291/20
Degree Programme: B.Sc. (Hons.) Agriculture
Batch : 2020-2021

Course Number	Name of Course	Credits	Grade	Performance			
				Total Credit	Total Point	G.P.A.	
AAE 321	FARM MANAGEMENT, PRODUCTION & RESOURCE ECONOMICS	2	6.675				Current
AGE/HOR 322	POST-HARVEST MANAGEMENT AND VALUE ADDITION OF FRUITS AND VEGETABLES	2	6.750	22	161.375	7.335	Semester
AGR 321	RAINFED AGRICULTURE & WATERSHED MANAGEMENT	2	8.180	141	1095.070	7.766	Cumulative
AGR 322	PRACTICAL CROP PRODUCTION-II (RABI CROPS)	2	8.650	Last Semester G.P.A. 7.259			
AGR 323	PRINCIPLES OF ORGANIC FARMING	2	7.460				
ENT 321	MANAGEMENT OF BENEFICIAL INSECTS	2	6.700				
GPB 321	CROP IMPROVEMENT-II (RABI CROPS)	2	7.535				
HOR/AGE 321	PROTECTED CULTIVATION AND SECONDARY AGRICULTURE	2	6.650				
NGC 321	EDUCATIONAL TOUR Rdl	2	S				
PPA 321	DISEASES OF FIELD AND HORTICULTURAL CROPS AND THEIR MANAGEMENT-II	3	6.600				
UGE 322	WEED MANAGEMENT	3	8.125				
				REMARKS			

Prepared by :.....

Checked by :.....

Date of Issue: 25/10/2023

Advisor :DR. RAMESH SINGH

Registrar

Note :-> R=Course Repeat due to grade point obtained below minimum gradepoint
Grade point 1.000 course Repeat due to shortage of Attendance
Rdl= Non gradial
S=Satisfactory, US=Unsatisfactory

Registrar
S.V.P. Uni. of Agri. & Tech.
Meerut-250110 (U.P.)

0044044

JHARKHAND ACADEMIC COUNCIL
RANCHI

INTERMEDIATE EXAMINATION - 2018

MARKS STATEMENT



M. S. No. : 048314

The following are the marks obtained by SHAHNAWAZ ANSARI

College / +2 School GOVT GIRIWAR INTER COLLEGE DALTONGANJ DT-PALAMAU

Roll Code 31008 Roll No. 10219 Registration No. 31008-RS-0220-16 at the Annual Intermediate of SCIENCE Examination, 2018 held in the month of February, 2018

SUBJECT NAME	Full Marks	Pass Marks	MARKS OBTAINED			R		Result
			Theory	Practical	Total	Th.	Pr.	
01. COMPULSORY CORE LANGUAGE :								
ENGLISH A	100	033	066		066			
02. COMPULSORY / ELECTIVE :								
PHYSICS	100	033	033	027	060			
CHEMISTRY	100	033	044	023	067			
03. OPTIONAL :								
BIOLOGY	100	033	058	028	086 D			
ECONOMICS	100	033	062		062			
04. ADDITIONAL :								
Aggregate Marks 500	THREE HUNDRED FORTY ONE				341			1ST DIVISION

D - Distinction in Subject.

Ranchi, Dated : June 7, 2018

Secretary

Registrar
S.V.P. Uni. of Agri. & Tech.
Meerut-250110 (U.P.)

Scanned with CamScanner

SARDAR VALLABHBHAI PATEL UNIVERSITY OF AGRICULTURE & TECHNOLOGY, MEERUT-250110

AG 11568

STATEMENT OF MARKS (UG)

Name of student : SHAHNAWAZ ANSARI

Degree Programme: B.Sc. (Hons.) Agriculture

II Semester 2022-2023

Id.No. : A-5382/20

Batch : 2020-2021

Course Number	Name of Course	Credits	Grade
AAE 321	FARM MANAGEMENT, PRODUCTION & RESOURCE ECONOMICS	2	7.650
AGE/HOR 322	POST-HARVEST MANAGEMENT AND VALUE ADDITION OF FRUITS AND VEGETABLES	2	7.300
AGR 321	RAINFED AGRICULTURE & WATERSHED MANAGEMENT	2	8.520
AGR 322	PRACTICAL CROP PRODUCTION-II (RABI CROPS)	2	8.500
AGR 323	PRINCIPLES OF ORGANIC FARMING	2	7.275
ENT 321	MANAGEMENT OF BENEFICIAL INSECTS	2	7.600
GPB 321	CROP IMPROVEMENT-II (RABI CROPS)	2	7.600
HOR/AGE 321	PROTECTED CULTIVATION AND SECONDARY AGRICULTURE	2	7.250
NGC 321	EDUCATIONAL TOUR Rdl	2	S
PPA 321	DISEASES OF FIELD AND HORTICULTURAL CROPS AND THEIR MANAGEMENT-II	3	7.700
UGE 321	HI-TECH. HORTICULTURE	3	7.850

Performance			
Total Credit	Total Point	G.P.A.	
22	170.040	7.729	Current Semester
140	1129.395	8.067	Cumulative

Last Semester G.P.A. 7.785

REMARKS

Prepared by : .....

Checked by : .....

Date of Issue: 25/10/2023

Advisor :DR. SATENDRA KUMAR (S.S.)

Registrar

Registrar
S.V.P. Uni. of Agri. & Tech.
Meerut-250110 (U.P.)

Note :-> R=Course Repeat due to grade point obtained below minimum gradepoint
Grade point 1.000 course Repeat due to shortage of Attendance
Rdl= Non gradial
S=Satisfactory, US=Unsatisfactory

50701

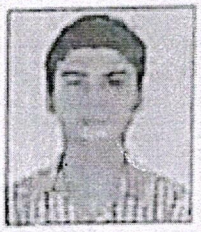

क्रमांक (Sr. No.)
0857300

माध्यमिक शिक्षा परिषद्, उत्तर प्रदेश

Board of High School and Intermediate Education U.P.

इण्टरमीडिएट परीक्षा - २०१४
Intermediate Examination - 2014
प्रमाणपत्र-सह-अंकपत्र (CERTIFICATE-CUM-MARKS SHEET)

अनुक्रमांक Roll No.	स्कूल कोड/विद्यालय कोड Dist.Centre/School Code	सामान्य/व्यक्तिगत Regular / Private	परीक्षा प्रकार Exam. Type	विषय वर्ग Subject Group	प्रमाणपत्र क्रमांक Certificate No.
1572483	55 / 06459/1279	REGULAR	FULL EXAM	B-SCIENCE	I55050693

प्रमाणित किया जाता है कि (This is to certify that)

परिषद् के अभिलेखानुसार (according to the Board's record): KAPIL KUMAR MULTANIYA

आत्मज/आत्मजा श्रीमती (son/daughter of Mrs.): SUNITA DEVI

एवं श्री (and Mr.): VINOD KUMAR MULTANIYA

ने मार्च/अप्रैल 2014 की इण्टरमीडिएट परीक्षा विद्यालय/केन्द्र (has passed Intermediate Examination held in March/April 2014 from School/Centre): RANI REWATI D SVN I C RAJAPUR ALLAHABAD

में श्रेणी (with division): FIRST

परीक्षार्थी द्वारा उत्तीर्ण विषयों के प्राप्तांक निम्नवत हैं (Marks obtained by the candidate in passed subjects are as under):

विषय Subject	अधिकतम अंक Max. Marks	प्रश्नपत्रवार प्राप्तांक Paper-wise Obtained Marks	योग Total	सम्पूर्ण योग एवं परीक्षाफल Grand Total & Result
GENERAL HINDI	100	1/ 24 2/ 37	061	
ENGLISH	100	1/ 37 2/ 33	070	
PHYSICS	100	1/ 17 2/ 18	035 P/027 062	
CHEMISTRY	100	1/ 23 2/ 30	053 P/021 074	
BIOLOGY	100	1/ 18 2/ 26	044 P/030 074	341/ 500 PASSED
SPORT & PHY EDU	100	T/ 047	047 P/ 049 096	

Note : Marks of Sports and Physical Education will have no effect on overall Result.

'D' indicates Distinction in that particular subject.
'HONOURS' indicates candidate "passed with honour"
Note : For Important Instructions see overleaf

तिथि (Date)- 25 MAY,2014
स्थान (Place)- Allahabad, Uttar Pradesh

Registrar
S.V.P. Uni. of Agri. & Tech.
Meerut-250110 (U.P.)

(शकुन्तला देवी यादव)
(Shakuntala Devi Yadav)
सचिव (Secretary)

SARDAR VALLABHBHAI PATEL UNIVERSITY OF AGRICULTURE & TECHNOLOGY, MEERUT-250110

AG 11944

II Semester 2022-2023

Name of student : KAPIL KUMAR MULTANIYA
Id.No. : A-5266/20
Degree Programme: B.Sc. (Hons.) Agriculture
Batch : 2020-2021

Course Number	Name of Course	Credits	Grade	Performance			
				Total Credit	Total Point	G.P.A.	
AAE 321	FARM MANAGEMENT, PRODUCTION & RESOURCE ECONOMICS	2	6.500				
AGE/HOR 322	POST-HARVEST MANAGEMENT AND VALUE ADDITION OF FRUITS AND VEGETABLES	2	6.100	22	158.630	7.210	Current Semester
AGR 321	RAINFED AGRICULTURE & WATERSHED MANAGEMENT	2	7.865	140	1032.621	7.376	Cumulative
AGR 322	PRACTICAL CROP PRODUCTION-II (RABI CROPS)	2	8.000	Last Semester G.P.A. 6.939			
AGR 323	PRINCIPLES OF ORGANIC FARMING	2	7.210				
ENT 321	MANAGEMENT OF BENEFICIAL INSECTS	2	7.625				
GPB 321	CROP IMPROVEMENT-II (RABI CROPS)	2	7.690				
HOR/AGE 321	PROTECTED CULTIVATION AND SECONDARY AGRICULTURE	2	7.550				
NGC 321	EDUCATIONAL TOUR Rdl	2	S				
PPA 321	DISEASES OF FIELD AND HORTICULTURAL CROPS AND THEIR MANAGEMENT-II	3	6.600				
UGE 321	HI-TECH. HORTICULTURE	3	7.250				
				REMARKS			

Prepared by : .....

Checked by : .....

Date of Issue: 29/11/2023

Advisor :DR. D.V. SINGH

Registrar

Note :-> R=Course Repeat due to grade point obtained below minimum gradepoint Grade point 1.000 course Repeat due to shortage of Attendance
Rdl= Non gradial
S=Satisfactory, US=Unsatisfactory

Registrar
S.V.P. Uni. of Agri. & Tech.
Meerut-250110 (U.P.)

क्रमांक (Sr. No.)
1733308
78005304

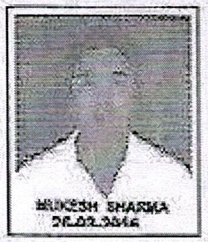

माध्यमिक शिक्षा परिषद्, उत्तर प्रदेश

Board of High School and Intermediate Education, U.P.

इण्टरमीडिएट परीक्षा-२०१८
Intermediate Examination-2018
प्रमाणपत्र-सह-अंकपत्र (CERTIFICATE-CUM-MARKS SHEET)

अनुक्रमांक Roll No.	जनपद/केन्द्र/विद्यालय कोड Distt./Centre/School Code	संस्थागत/व्यक्तिगत Regular / Private	परीक्षा प्रवर्ग Exam. Type	विषय-वर्ग Subject-Group	प्रमाणपत्र क्रमांक Certificate No.
2241442	78/10263/1032	REGULAR	FULL EXAM	F2-AGRICULTURE	78005304

प्रमाणित किया जाता है कि (This is to certify that)

परिषद् के अभिलेखानुसार (according to the Board's record)- MUKESH SHARMA

आत्मज/आत्मजा श्रीमती (son/daughter of Mrs.)- RITA DEVI

एवं श्री (and Mr.)- BAHADUR SHARMA

ने फरवरी/मार्च 2018 में आयोजित इण्टरमीडिएट परीक्षा विद्यालय/केन्द्र (has passed Intermediate Examination held in February/March 2018 from School/Centre)- FATEH MEMORIAL I C TAMKUHIRAJ KUSHINAGAR

से श्रेणी (with division)- FIRST में उत्तीर्ण की है।

परीक्षार्थी द्वारा उत्तीर्ण विषयों के प्राप्तांक निम्नवत हैं (Marks obtained by the candidate in passed subjects are as under) :-

विषय Subject	अधिकतम अंक Max. Marks	प्रश्नपत्रवार प्राप्तांक Paper-wise Obtained Marks		योग Total	सम्पूर्ण योग एवं परीक्षाफल Grand Total & Result
GENERAL HINDI	100	1/30	2/33	063	F1 TOT : 331
AGRONOMY SIXTH	100	1/23	P/44	067	F2 TOT : 353
AGRI ECONOMICS	050	1/26		026	684/1000
AGRI ZOOLOGY	100	1/18	P/48	066	PASSED
ANIML HUSBANDRY	100	1/22	P/42	064	
AGRI CHEMISTRY	100	1/19	P/48	067	
SPORT & PHY EDU	100	T/40	P/47	087	

SUBJECTS PASSED IN AGRICULTURE-I AGRONOMY FIRST-D, AGRI BOTANY-D, AGRI PHY&CLIMAT-D, AGRI ENGINERING-D, AG MATH&EL STAT-D

Note :- Marks of Sports and Physical Education will have no effect on overall Result.

'D' indicates Distinction in that particular subject,
'HONOURS' indicates candidate "passed with honour"
Note : For Important Instructions see overleaf

तिथि (Date)- 29TH APRIL, 2018

स्थान (Place)- Allahabad, Uttar Pradesh

(नीना श्रीवास्तव)
(Neena Shrivastava)
सचिव (Secretary)

Registrar
S.V.P. Uni. of Agri. & Tech.
Meerut-250110 (U.P.)

STATEMENT OF MARKS (UG)

II Semester 2022-2023

Name of student : MUKESH SHARMA
Id.No. : A-5243/20
Degree Programme: B.Sc. (Hons.) Agriculture
Batch : 2020-2021

Course Number	Name of Course	Credits	Grade	Performance			
				Total Credit	Total Point	G.P.A.	
MAE 321	FARM MANAGEMENT, PRODUCTION & RESOURCE ECONOMICS	2	6.725				Current
AGE/HOR 322	POST-HARVEST MANAGEMENT AND VALUE ADDITION OF FRUITS AND VEGETABLES	2	6.950	22	173.730	7.897	Semester
AGR 321	RAINFED AGRICULTURE & WATERSHED MANAGEMENT	2	7.775	141	1057.781	7.502	Cumulati
AGR 322	PRACTICAL CROP PRODUCTION-II (RABI CROPS)	2	8.750	Last Semester G.P.A. 7.461			
AGR 323	PRINCIPLES OF ORGANIC FARMING	2	7.455				
ENT 321	MANAGEMENT OF BENEFICIAL INSECTS	2	8.160				
[illegible] 321	CROP IMPROVEMENT-II (RABI CROPS)	2	8.425				
HOR/AGE 321	PROTECTED CULTIVATION AND SECONDARY AGRICULTURE	2	8.100				
NGC 321	EDUCATIONAL TOUR Rdl	2	S				
PPA 321	DISEASES OF FIELD AND HORTICULTURAL CROPS AND THEIR MANAGEMENT-II	3	6.275				
SSE 322	WEED MANAGEMENT	3	8.075				
						REMARKS	

Prepared by : .....

Checked by : .....

Date of Issue: 26/10/2023

Supervisor :DR. ADESH SINGH

Registrar

Note :-> R=Course Repeat due to grade point obtained below minimum gradepoint
Grade point 1.000 course Repeat due to shortage of Attendance
Rdl= Non gradial

Registrar
S.V.P. Uni. of Agri. & Tech.
Meerut-250110 (U.P.)

क्रम संख्या /
S.No. SSCE / 2015/

700426

केन्द्रीय माध्यमिक शिक्षा बोर्ड
CENTRAL BOARD OF SECONDARY EDUCATION

अंक विवरणिका MARKS STATEMENT

सीनियर स्कूल सर्टिफिकेट परीक्षा, 2015

ALL INDIA SENIOR SCHOOL CERTIFICATE EXAMINATION, 2015

नाम Name SHUBHAM SINGH अनुक्रमांक Roll No. 5649871

माता/पिता/संरक्षक का नाम Mother's/Father's/Guardian's Name SEEMA SINGH
ALOK KUMAR SINGH

विद्यालय School 08555 JUGAL DEVI SARASWATI VIDYA MANDIR KANPUR UP

विषय कोड SUB. CODE	विषय SUBJECT	प्राप्तांक MARKS OBTAINED				स्थितीय ग्रेड POSITIONAL GRADE
		लि. TH	प्रै. PR	योग TOTAL	योग शब्दों में TOTAL IN WORDS	
301	ENGLISH CORE	067	XXX	067	SIXTY SEVEN	C2
302	HINDI CORE	069	XXX	069	SIXTY NINE	C1
042	PHYSICS	036	024	060	SIXTY	D1
043	CHEMISTRY	033	025	058	FIFTY EIGHT	D1
044	BIOLOGY	061	030	091	NINETY ONE	A2
083	COMPUTER SCIENCE	007	026	033FT	THIRTY THREE	E
500	WORK EXPERIENCE					C2
502	PHY & HEALTH EDUCA					A2
503	GENERAL STUDIES					C2

संक्षिप्तियों का अर्थ : Abbreviations

AB : विषय में अनुपस्थित Absent in the Subject

EX : छूट-प्राप्त Exempted

FP : प्रयोगात्मक में असफल Fail in Practical

FT : लिखित में असफल Fail in Theory

परिणाम Result PASS

दिल्ली Delhi 25-05-2015
दिनांक Dated

परीक्षा नियंत्रक
Controller of Examinations

Registrar
S.V.P. Uni. of Agri. & Tech.
Meerut-250110 (U.P.)

SARDAR VALLABHBHAI PATEL UNIVERSITY OF AGRICULTURE & TECHNOLOGY, MEERUT-250110

AG 11474

STATEMENT OF MARKS (UG)

II Semester 2022-2023

Name of student : SHUBHAM SINGH
Id.No. : A-5213/20
Degree Programme: B.Sc. (Hons.) Agriculture
Batch : 2020-2021

Course Number	Name of Course	Credits	Grade	Performance			
				Total Credit	Total Point	G.P.A.	
AAE 321	FARM MANAGEMENT, PRODUCTION & RESOURCE ECONOMICS	2	7.725				Current
AGE/HOR 322	POST-HARVEST MANAGEMENT AND VALUE ADDITION OF FRUITS AND VEGETABLES	2	7.350	22	178.280	8.104	Semester
AGR 321	RAINFED AGRICULTURE & WATERSHED MANAGEMENT	2	8.400	140	1108.921	7.921	Cumulative
AGR 322	PRACTICAL CROP PRODUCTION-II (RABI CROPS)	2	8.850	Last Semester G.P.A. 7.749			
AGR 323	PRINCIPLES OF ORGANIC FARMING	2	7.705				
ENT 321	MANAGEMENT OF BENEFICIAL INSECTS	2	8.325				
GPB 321	CROP IMPROVEMENT-II (RABI CROPS)	2	7.860				
HOR/AGE 321	PROTECTED CULTIVATION AND SECONDARY AGRICULTURE	2	7.650				
NGC 321	EDUCATIONAL TOUR Rdl	2	S				
PPA 321	DISEASES OF FIELD AND HORTICULTURAL CROPS AND THEIR MANAGEMENT-II	3	8.225				
UGE 322	WEED MANAGEMENT	3	8.625				
				REMARKS			

Prepared by : .....

Checked by : .....

Date of Issue: 25/10/2023

Advisor :DR. 'VAISHALI

Registrar

Note :-> R=Course Repeat due to grade point obtained below minimum gradepoint
Grade point 1.000 course Repeat due to shortage of Attendance
Rdl= Non gradial
S=Satisfactory, US=Unsatisfactory

Registrar
S.V.P. Uni. of Agri. & Tech.
Meerut-250110 (U.P.)

Batch - 20-21 - ID - 5142.

032335

क्रम संख्या/ S.No.SSCE/2018/ 0774398

केन्द्रीय माध्यमिक शिक्षा बोर्ड
CENTRAL BOARD OF SECONDARY EDUCATION

अंक विवरणिका
MARKS STATEMENT

सीनियर स्कूल सर्टिफिकेट परीक्षा, 2018
ALL INDIA SENIOR SCHOOL CERTIFICATE EXAMINATION, 2018

विद्यार्थी का नाम Name of Student BHARAT SINGH

अनुक्रमांक Roll No. 5602822

माता का नाम Mother's Name MUNNI

पिता/संरक्षक का नाम Father's/Guardian's Name ANTRAM

विद्यालय School 08970- ST QUEEN MARY'S PUB SCH GWALIOR RD AGRA UP

विषय कोड SUB. CODE	विषय SUBJECT	प्राप्तांक MARKS OBTAINED				स्थितीय ग्रेड POSITIONAL GRADE
		लिखित THEORY	प्रायोगिक PRACTICAL	योग TOTAL	योग शब्दों में TOTAL IN WORDS	
301	ENGLISH CORE	045	XXX	045	FORTY FIVE	D1
048	PHYSICAL EDUCATION	031	029	060	SIXTY	C2
044	BIOLOGY	027	028	055	FIFTY FIVE	D1
042	PHYSICS	023	028	051	FIFTY ONE	D2
043	CHEMISTRY	023	028	051	FIFTY ONE	D2
500	WORK EXPERIENCE					A1
502	PHY & HEALTH EDUCA					A1
503	GENERAL STUDIES					A1

संक्षिप्तियों का अर्थ : **Abbreviations**

AB : अनुपस्थित Absent

FP : प्रयोगात्मक में असफल Fail in Practical

FT : लिखित में असफल Fail in Theory

परिणाम Result PASS

Principal
St. Queen Mary's Public School
(C.B.S.E. Affiliated)
Tehra Gwalior Road, AGRA

दिल्ली Delhi 26-05-2018
दिनांक Dated :

Registrar
S.V.P. Uni. of Agri. & Tech.
Meerut-250110 (U.P.)

परीक्षा नियंत्रक
Controller of Examinations

BT 6645

SARDAR VALLABHBHAI PATEL UNIVERSITY OF AGRICULTURE & TECHNOLOGY, MEERUT – 250 110

STATEMENT OF MARKS (UG)

II Semester 2020-2021

Name of student : BHARAT SINGH Id No. : B-5142/20

Degree Programme: B.Tech. (Biotechnology) Batch : 2020-2021

Course Number	Name of Course	Credits	Grade
BAS 122	BASIC MATHEMATICS – II	3	6.450
BAS 123	BASIC STATISTICS	2	8.050
BTC 121	BIODIVERSITY AND ITS CONSERVATION	2	8.100
BTM 121	MOLECUDAR BIOLOGY	3	7.650
BTO 121	PLANT TISSUE CULTURE	3	7.550
BTP 121	MICROBIOLOGY	3	7.800
GPB 122	BASICS OF PLANT BREEDING	3	6.850
HOR 121	PRODUCTION TECHNOLOGIES FOR HORTICULTURAL CROPS	3	7.300

Performance			
Total Credit	Total Point	G.P.A.	
22	163.100	7.414	Current Semester
41	293.200	7.151	Cumulative

Last Semester G.P.A. 6.847

REMARKS

Prepared by :

Checked by :

Date of Issue: 16/10/2021

Advisor :DR. NEELESH KAPOOR

Registrar

Registrar
S.V.P. Uni. of Agri. & Tech.
Meerut-250110 (U.P.)

Note :-> R=Course Repeat due to grade point obtained below minimum gradepoint
Grade point 1.000 course Repeat due to shortage of Attendance
Rdl= Non gradial
S=Satisfactory, US=Unsatisfactory

Batch - 2011 - ID - 5720.

क्रमांक (S. No.) 04012562

2062062

माध्यमिक शिक्षा परिषद, उत्तर प्रदेश

Board of High School and Intermediate Education U.P.



इण्टरमीडिएट परीक्षा-२०१२
Intermediate Examination-2012
प्रमाणपत्र-सह-अंकपत्र (CERTIFICATE-CUM-MARKS SHEET)

अनुक्रमांक Roll No.	जनपद/केन्द्र/विद्यालय कोड Distt./Centre/School Code	संस्थागत/व्यक्तिगत Regular / Private	परीक्षा प्रकार Exam. Type	विषय-वर्ग Subject-Group	प्रमाणपत्र क्रमांक Certificate No.
2269941	84/10004/1108	REGULAR	FULL EXAM	B-SCIENCE	8412562

प्रमाणित किया जाता है कि (This is to certify that)

परिषद् के अभिलेखानुसार (according to the Board's record)- UMAKANT

पुत्र/पुत्री/पत्नी श्रीमती (son/daughter of Mrs.)- VIDHYOTAMA DEVI

एवं श्री (and Mr.)- KHUSHI RAM

ने मार्च/अप्रैल 2012 की इण्टरमीडिएट परीक्षा विद्यालय/केन्द्र (has passed Intermediate Examination held in March/April 2012 from School/Centre)- S B Y B G I C SAGARA RAJUPUR GHAZIPUR

से श्रेणी (with division)- SECOND में उत्तीर्ण की है।

परीक्षार्थी द्वारा उत्तीर्ण विषयों के प्राप्तांक निम्नवत हैं (Marks obtained by the candidate in passed subjects are as under):-

विषय Subject	अधिकतम अंक Max. Marks	प्रश्नपत्रवार प्राप्तांक Paper-wise Obtained Marks	योग Total	सम्पूर्ण योग एवं परीक्षाफल Grand Total & Result
GENERAL HINDI	100	1/038 2/040	078 D	
ENGLISH	100	1/026 2/026	052	
PHYSICS	100	1/014 2/013 027 P/020	047	
CHEMISTRY	100	1/010 2/013 023 P/024	047	
BIOLOGY	100	1/013 2/015 028 P/016	044	269/500 PASSED
SPORTS & PHY EDU	100	T/043 043 P/047	090	

Note : Marks of Sports and Physical Education will have no effect on overall Result.

'D' indicates Distinction in that particular subject.
'HONOURS' indicates candidate "passed with honour"
Note : For important instructions see overleaf

तिथि (Date)- 05 JUNE 2012
स्थान (Place)- Allahabad, Uttar Pradesh

Registrar
S.V.P. Uni. of Agri. & Tech.

(वासुदेव यादव)
(Basudeo Yadav)
सचिव (Secretary)

BT 6626

SARDAR VALLABHBHAI PATEL UNIVERSITY OF AGRICULTURE & TECHNOLOGY, MEERUT – 250 110

STATEMENT OF MARKS (UG)

Name of student : UMA KANT
Degree Programme: B.Tech. (Biotechnology)

II Semester 2020-2021
Id.No. : B-5120/20
Batch : 2020-2021

Course Number	Name of Course	Credits	Grade
BAS 122	BASIC MATHEMATICS - II	3	5.000
BAS 123	BASIC STATISTICS	2	8.150
BTC 121	BIODIVERSITY AND ITS CONSERVATION	2	8.000
BTM 121	MOLECULAR BIOLOGY	3	8.450
BTO 121	PLANT TISSUE CULTURE	3	8.150
BTP 121	MICROBIOLOGY	3	7.900
GPB 122	BASICS OF PLANT BREEDING	3	6.200
HOR 121	PRODUCTION TECHNOLOGIES FOR HORTICULTURAL CROPS	3	7.050

Performance			
Total Credit	Total Point	G.P.A.	
22	160.550	7.298	Current Semester
41	290.900	7.095	Cumulative

Last Semester G.P.A. 6.861

REMARKS

Prepared by : .....
Checked by : .....
Date of Issue: 16/10/2021
Advisor :DR. NEELESH KAPOOR

Registrar

Umakant

Registrar
S.V.P. Uni. of Agri. & Tech.
Meerut-250110 (U.P.)

Note :-> R=Course Repeat due to grade point obtained below minimum gradepoint
Grade point 1.000 course Repeat due to shortage of Attendance
Rdl= Non gradial
S=Satisfactory, US=Unsatisfactory

Batch = 20-21
ID- 5158

6700889 08734/00071

1096510 C

केन्द्रीय माध्यमिक शिक्षा बोर्ड
CENTRAL BOARD OF SECONDARY EDUCATION

अंक विवरणिका
MARKS STATEMENT

सीनियर स्कूल सर्टिफिकेट परीक्षा, 2017
ALL INDIA SENIOR SCHOOL CERTIFICATE EXAMINATION, 2017

विद्यार्थी का नाम Name of Student **PRIYANKA SINGH**

अनुक्रमांक Roll No. **5629636**

माता का नाम Mother's Name **VIJAY LAXMI**

पिता/संरक्षक का नाम Father's/Guardian's Name **RAJ KUMAR**

विद्यालय School **08734 WOOD ROW SCHOOL PILIBHIT BYE PASS RD BAREILLY UP**

विषय कोड SUB. CODE	विषय SUBJECT	प्राप्तांक MARKS OBTAINED				स्थितीय ग्रेड POSITIONAL GRADE
		लिखित THEORY	प्रायोगिक PRACTICAL	योग TOTAL	योग शब्दों में TOTAL IN WORDS	
301	ENGLISH CORE	057	XXX	057	FIFTY SEVEN	C2
042	PHYSICS	023	022	045	FORTY FIVE	D2
043	CHEMISTRY	023	023	046	FORTY SIX	D2
044	BIOLOGY	023	029	052	FIFTY TWO	D2
048	PHYSICAL EDUCATION	049	025	074	SEVENTY FOUR	B2
500	WORK EXPERIENCE					A1
502	PHY & HEALTH EDUCA					A1
503	GENERAL STUDIES					A1

संक्षिप्तियों का अर्थ : **Abbreviations**

AB : अनुपस्थित **Absent**

FP : प्रयोगात्मक में असफल Fail in Practical

FT : लिखित में असफल Fail in Theory

परिणाम Result **PASS**

दिल्ली Delhi
दिनांक Dated : 09-08-2017

Registrar
S.V.P. Uni. of Agri. & Tech.
Meerut-250110 (U.P.)

परीक्षा नियंत्रक
Controller of Examinations

BT 6661

SARDAR VALLABHBHAI PATEL UNIVERSITY OF AGRICULTURE & TECHNOLOGY, MEERUT – 250 110

STATEMENT OF MARKS (UG)

Name of student : **PRIYANKA SINGH**

Degree Programme: **B.Tech. (Biotechnology)**

II Semester 2020-2021

Id.No. : **B-5158/20**

Batch : **2020-2021**

Course Number	Name of Course	Credits	Grade
BAS 122	BASIC MATHEMATICS - II	3	7.500
BAS 123	BASIC STATISTICS	2	8.200
BTC 121	BIODIVERSITY AND ITS CONSERVATION	2	7.800
BTM 121	MOLECULAR BIOLOGY	3	8.300
BTO 121	PLANT TISSUE CULTURE	3	8.900
BTP 121	MICROBIOLOGY	3	8.100
GPB 122	BASICS OF PLANT BREEDING	3	8.750
HOR 121	PRODUCTION TECHNOLOGIES FOR HORTICULTURAL CROPS	3	8.050

Performance			
Total Credit	Total Point	G.P.A.	
22	180.800	8.218	Current Semester
41	**319.250**	**7.787**	**Cumulative**

Last Semester G.P.A. 7.287

REMARKS

Prepared by : .....

Checked by : .....

Date of Issue: 16/10/2021

Advisor :DR. N.P. SINGH

Registrar

Registrar
S.V.P. Uni. of Agri. & Tech.
Meerut-250110 (U.P.)

Note :-> R=Course Repeat due to grade point obtained below minimum gradepoint Grade point 1.000 course Repeat due to shortage of Attendance

Rdl= Non gradial

S=Satisfactory, US=Unsatisfactory

Batch-2020-21- ID-5181

00056080
क्रमांक (Sr. No.)
1548080



माध्यमिक शिक्षा परिषद, उत्तर प्रदेश

Board of High School and Intermediate Education, U.P.

इण्टरमीडिएट परीक्षा-२०२०
Intermediate Examination-2020
प्रमाणपत्र-सह-अंकपत्र (CERTIFICATE-CUM-MARKS SHEET)

अनुक्रमांक Roll No.	जनपद/केन्द्र/विद्यालय कोड Distt./Centre/School Code	संस्थागत/व्यक्तिगत् Regular / Private	परीक्षा प्रवर्ग Exam. Type	विषय-वर्ग Subject-Group	प्रमाणपत्र क्रमांक Certificate No.
4081348	83/07206/5438	PRIVATE	FULL-EXAM	B-SCIENCE	83056064

प्रमाणित किया जाता है कि (This is to certify that)

परिषद् के अभिलेखानुसार (according to the Board's record)- **SHASHANK SINGH** शशांक सिंह

आत्मज/आत्मजा श्रीमती (son/daughter of Mrs.)- **SAVITA SINGH** सविता सिंह

एवं श्री (and Mr.)- **SUNIL KUMAR SINGH** सुनील कुमार सिंह

ने फरवरी/मार्च 2020 में आयोजित इण्टरमीडिएट परीक्षा विद्यालय/केन्द्र (has passed Intermediate Examination held in February/March 2020 from School/Centre)-

GOVT H C S BHAKURA JAUNPUR
राजकीय हा. से. स्कूल शकुरा जौनपुर

से श्रेणी (with division)- **SECOND** में उत्तीर्ण की है।

परीक्षार्थी द्वारा उत्तीर्ण विषयों के प्राप्तांक निम्नवत हैं (Marks obtained by the candidate in passed subjects are as under) :-

विषय Subject	अधिकतम अंक Max. Marks	प्रश्नपत्रवार प्राप्तांक Paper-wise Obtained Marks	योग Total	सम्पूर्ण योग एवं परीक्षाफल Grand Total & Result
GENERAL HINDI	100	1/062	062	0284/0500
ENGLISH	100	1/060	060	PASSED
PHYSICS	100	1/023 P/024	047	
CHEMISTRY	100	1/026 P/026	052	
BIOLOGY	100	1/034 P/029	063	
SPORT & PHY EDU	100	T/045 P/045	090	

Note :- Marks of Moral, Yoga, Sports and Physical Education will have no effect on overall Result.
For result verification visit website : www.upmsp.edu.in or upmspresults.up.nic.in

'D' indicates Distinction in that particular subject.
'HONOURS' indicates candidate "passed with honour"
Note : For Important Instructions see overleaf

तिथि (Date)- 27TH JUNE'2020
स्थान (Place)- Prayagraj, Uttar Pradesh

नीना श्रीवास्तव
(Neena Srivastava)
सचिव (Secretary)

Registrar
S.V.P. Uni. of Agri. & Tech.
Meerut-250110 (U.P.)

BT 6683

SARDAR VALLABHBHAI PATEL UNIVERSITY OF AGRICULTURE & TECHNOLOGY, MEERUT – 250 110

STATEMENT OF MARKS (UG)

II Semester 2020-2021

Name : SHASHANK SINGH
Id.No. : B-5181/20
Course : B.Tech. (Biotechnology)
Batch : 2020-2021

Course Number	Name of Course	Credits	Grade	Performance		
				Total Credit	Total Point	G.P.A.
BSC 101	BASIC MATHEMATICS - II	3	5.300			
BSC 102	BASIC STATISTICS	2	8.550	22	159.350	7.243 Current Semester
BT 102	BIODIVERSITY AND ITS CONSERVATION	2	6.700	41	277.300	6.763 Cumulative
BTC 201	MOLECULAR BIOLOGY	3	7.500	Last Semester G.P.A. 6.208		
BTC 203	PLANT TISSUE CULTURE	3	7.350			
BTC 205	MICROBIOLOGY	3	6.300			
OPE 202	BASICS OF PLANT BREEDING	3	9.150.			
OPE 204	PRODUCTION TECHNOLOGIES FOR HORTICULTURAL CROPS	3	7.350			

REMARKS

Prepared by .....

Checked by .....

Date of Issue: 26/10/2021

Adviser : DR. AKASH TOMAR

Registrar

Note :- [illegible] Fail due to grade point obtained below minimum gradepoint
[illegible] of 1.000 Course Repeat due to shortage of Attendance
[illegible] for gradial
[illegible] Satisfactory, US Unsatisfactory

Registrar
S.V.P. Uni. of Agri. & Tech.
Meerut-250110 (U.P.)

137375

1124910

रजि. नं. Regn.No. R219/55274/003*

Batch- 2020-21

ID- 5143.

केन्द्रीय माध्यमिक शिक्षा बोर्ड
CENTRAL BOARD OF SECONDARY EDUCATION

अंक विवरणिका
MARKS STATEMENT

सीनियर स्कूल सर्टिफिकेट परीक्षा, 2019
ALL INDIA SENIOR SCHOOL CERTIFICATE EXAMINATION, 2019

परीक्षार्थी का नाम Name of Candidate VISHAL SINGH

अनुक्रमांक Roll No. 5667156

माता का नाम Mother's Name SATYABHAMA SINGH

पिता/संरक्षक का नाम Father's/Guardian's Name JAIPRAKASH SINGH

विद्यालय School 55274-VED INTERNATIONAL SCH BASUPUR SAIDPUR GHAZIPUR

विषय कोड SUB. CODE	विषय SUBJECT	प्राप्तांक MARKS OBTAINED				स्थितीय ग्रेड POSITIONAL GRADE
		लिखित THEORY	प्रायोगिक PRACTICAL	योग TOTAL	योग शब्दों में TOTAL IN WORDS	
301	ENGLISH CORE	064	XXX	064	SIXTY FOUR	C2
048	PHYSICAL EDUCATION	037	030	067	SIXTY SEVEN	C1
042	PHYSICS	026	030	056	FIFTY SIX	D1
043	CHEMISTRY	039	030	069	SIXTY NINE	B2
044	BIOLOGY	029	029	058	FIFTY EIGHT	D1
500	WORK EXPERIENCE					A1
502	HEALTH & PHY. EDUCATION					A1
503	GENERAL STUDIES					A1

संक्षिप्तियों का अर्थ : Abbreviations

AB : अनुपस्थित Absent

FP : प्रयोगात्मक में असफल Fail in Practical

FT : लिखित में असफल Fail in Theory

परिणाम Result PASS

Registrar
S.V.P. Uni. of Agri. & Tech.
Meerut-250110 (U.P.)

दिल्ली Delhi
दिनांक Dated : 02-05-2019

परीक्षा नियंत्रक
Controller of Examinations

BT 6646

SARDAR VALLABHBHAI PATEL UNIVERSITY OF AGRICULTURE & TECHNOLOGY, MEERUT – 250 110

STATEMENT OF MARKS (UG)

Name of student : VISHAL SINGH
Degree Programme: B.Tech. (Biotechnology)

II Semester 2020-2021
Id.No. : B-5143/20
Batch : 2020-2021

Course Number	Name of Course	Credits	Grade	Performance			
				Total Credit	Total Point	G.P.A.	
BAS 122	BASIC MATHEMATICS - II	3	8.350				
BAS 123	BASIC STATISTICS	2	9.100	22	188.550	8.570	Current Semester
BTC 121	BIODIVERSITY AND ITS CONSERVATION	2	8.300	41	347.350	8.472	Cumulative
[illegible]M 121	MOLECULAR BIOLOGY	3	8.650	Last Semester G.P.A. 8.358			
BTO 121	PLANT TISSUE CULTURE	3	8.750				
BTP 121	MICROBIOLOGY	3	8.600				
GPB 122	BASICS OF PLANT BREEDING	3	8.650				
HOR 121	PRODUCTION TECHNOLOGIES FOR HORTICULTURAL CROPS	3	8.250				
				REMARKS			

Prepared by : .....

Checked by : .....

Date of Issue: 16/12/2021

Advisor :DR. PURUSHOTTAM

Registrar

Vishal Singh

Registrar
S.V.P. Uni. of Agri. & Tech.
Meerut-250110 (U.P.)

Note :-> R=Course Repeat due to grade point obtained below minimum gradepoint
Grade point 1.000 course Repeat due to shortage of Attendance
Rdl= Non gradial
S=Satisfactory, US=Unsatisfactory

Batch - 20-4-D-5145

BT 6648

SARDAR VALLABHBHAI PATEL UNIVERSITY OF AGRICULTURE & TECHNOLOGY, MEERUT – 250 110

STATEMENT OF MARKS (UG)

II Semester 2020-2021

Id.No. : B-5145/20

Batch : 2020-2021

Name of student : ANURAG YADAV

Degree Programme: B.Tech. (Biotechnology)

Course Number	Name of Course	Credits	Grade
AAP 121	INTRODUCTION TO ANIMAL BREEDING	3	7.250
BAS 122	BASIC MATHEMATICS – II	3	7.250
BAS 123	BASIC STATISTICS	2	7.400
BTC 121	BIODIVERSITY AND ITS CONSERVATION	2	8.300
BTM 121	MOLECULAR BIOLOGY	3	8.250
BTO 121	PLANT TISSUE CULTURE	3	7.350
BTP 121	MICROBIOLOGY	3	8.200
VAN/VPB 123	ANATOMY AND PHYSIOLOGY OF LIVESTOCK	3	7.900

Performance			
Total Credit	Total Point	G.P.A.	
22	170.000	7.727	Current Semester
41	310.250	7.567	Cumulative

Last Semester G.P.A. 7.382

REMARKS

Prepared by .....

Checked by .....

Date of Issue 16/10/2021

Advisor DR. SWETA MISHRA

Registrar

Registrar
S.V.P. Uni. of Agri. & Tech.
Meerut-250110 (U.P.)

Note :-> R=Course Repeat due to grade point obtained below minimum gradepoint
Grade point 1.000 course Repeat due to shortage of Attendance
Rdl= Non gradial
S=Satisfactory, US=Unsatisfactory

M975

क्रम संख्या
S.No. SSCE / 2014/

केन्द्रीय माध्यमिक शिक्षा बोर्ड
CENTRAL BOARD OF SECONDARY EDUCATION

1028247

अंक विवरणिका MARKS STATEMENT
सीनियर स्कूल सर्टिफिकेट परीक्षा, 2014
SENIOR SCHOOL CERTIFICATE EXAMINATION, 2014

ALL INDIA

अनुक्रमांक Roll No. 5766576

नाम Name ANURAG YADAV

माता/पिता/संरक्षक का नाम
Mother's/Father's/Guardian's Name SHAIL KUMARI YADAV
JITENDRA BAHADUR SINGH

विद्यालय School 54022 SUNBEAM ACADEMY SAMNE GHAT LANKA VARANASI UP

विषय कोड SUB. CODE	विषय SUBJECT	प्राप्तांक MARKS OBTAINED				स्थितीय ग्रेड POSITIONAL GRADE
		लि. TH	प्रै. PR	योग TOTAL	योग शब्दों में TOTAL IN WORDS	
301	ENGLISH CORE	063	XXX	063	SIXTY THREE	C2
042	PHYSICS	027	030	057	FIFTY SEVEN	C2
043	CHEMISTRY	027	030	057	FIFTY SEVEN	D1
044	BIOLOGY	045	027	072	SEVENTY TWO	C1
048	PHYSICAL EDUCATION	041	029	070	SEVENTY	C1
500	WORK EXPERIENCE					A2
502	PHY & HEALTH EDUCA					B1
503	GENERAL STUDIES					A2

संक्षिप्तियों का अर्थ : Abbreviations
AB : विषय में अनुपस्थित Absent in the Subject
EX : छूट-प्राप्त Exempted
FP : प्रयोगात्मक में असफल Fail in Practical
FT : लिखित में असफल Fail in Theory

परिणाम Result PASS

दिल्ली Delhi 28-05-2014
दिनांक Dated

परीक्षा नियंत्रक
Controller of Examinations

Registrar
S.V.P. Uni. of Agri. & Tech.
Meerut-250110 (U.P.)

Batch - 2021 — ID - 5186.

BT 6688

SARDAR VALLABHBHAI PATEL UNIVERSITY OF AGRICULTURE & TECHNOLOGY, MEERUT – 250 110

STATEMENT OF MARKS (UG)

II Semester 2020-2021

Name of student : LAVLESH SINGH
Id.No. : B-5186/20
Degree Programme: B.Tech. (Biotechnology)
Batch : 2020-2021

Course Number	Name of Course	Credits	Grade	Performance			
				Total Credit	Total Point	G.P.A.	
BAS 122	BASIC MATHEMATICS - II	3	5.900				
BAS 123	BASIC STATISTICS	2	8.250	22	170.850	7.766	Current Semester
BTC 121	BIODIVERSITY AND ITS CONSERVATION	2	8.700	41	311.650	7.601	Cumulative
BTM 121	MOLECULAR BIOLOGY	3	7.750	Last Semester G.P.A. 7.411			
BTC 121	PLANT TISSUE CULTURE	3	8.850				
BTP 121	MICROBIOLOGY	3	8.300				
GPB 122	BASICS OF PLANT BREEDING	3	7.250				
HOR 121	PRODUCTION TECHNOLOGIES FOR HORTICULTURAL CROPS	3	7.600				
				REMARKS			

Prepared by : .....

Checked by : .....

Date of Issue: 16/10/2021

Advisor :DR. NEELESH KAPOOR

Registrar

Registrar
S.V.P. Uni. of Agri. & Tech.
Meerut-250110 (U.P.)

Note :-> R=Course Repeat due to grade point obtained below minimum gradepoint
Grade point 1.000 course Repeat due to shortage of Attendance
Rdl= Non gradial
S=Satisfactory, US=Unsatisfactory

माध्यमिक शिक्षा मण्डल, मध्यप्रदेश, भोपाल
BOARD OF SECONDARY EDUCATION, MADHYA PRADESH, BHOPAL

हायर सेकण्डरी स्कूल सर्टिफिकेट परीक्षा (10+2) 2019
HIGHER SECONDARY SCHOOL CERTIFICATE EXAMINATION (10+2) 2019
अंकसूची सह-प्रमाणपत्र
MARCH-APRIL - 2019 MARKSHEET CUM-CERTIFICATE

स.क्र. / S.NO. 0207682

केन्द्र क्रमांक CENTRE NO.	संस्था क्रमांक SCHOOL NO.	नामांकन क्रमांक ENROLMENT NUMBER	नियमित / स्वाध्यायी REGULAR / PRIVATE	रोल नंबर ROLL NUMBER
321008	322398	A15/322296/018	REGULAR	293227713



प्रमाणित किया जाता है कि
CERTIFIED THAT

श्री/सुश्री
SHRI / SUSHRI **LAVLESH SINGH** जिनके
WHOSE

पिता/पति का नाम
FATHER'S / HUSBAND'S NAME IS **RAJ NARAYAN SINGH**

व माता का नाम
AND MOTHER'S NAME IS **SHYAMA SINGH** है

इस मण्डल की हायर सेकण्डरी स्कूल सर्टिफिकेट परीक्षा वर्ष 2019 में संस्था/केन्द्र** से सम्मिलित हुए
एवं विषयवार प्राप्तांक निम्नानुसार अर्जित किए हैं :-
APPEARED IN THE HIGHER SECONDARY SCHOOL CERTIFICATE EXAMINATION OF THIS BOARD IN THE YEAR 2019 FROM (SCHOOL / CENTRE)** AND SUBJECT WISE MARKS OBTAINED ARE AS UNDER :-

HIND GYANODAY HIGH SCHOOL, TILAK NAGAR REWA

विषय SUBJECTS	अधिकतम अंक MAXIMUM MARKS			न्यूनतम अंक MINIMUM MARKS		प्राप्तांक MARKS OBTAINED			विशेष REMARKS
	सैद्धांतिक THEORY	आंतरिक / प्रायोगिक INTERNAL / PRACTICAL	योग TOTAL	सैद्धांतिक THEORY	आंतरिक / प्रायोगिक INTERNAL / PRACTICAL	सैद्धांतिक THEORY	आंतरिक / प्रायोगिक INTERNAL / PRACTICAL	योग TOTAL	
ENGLISH (SPECIAL)	100	-	100	33	-	078	-	078	DISTN
HINDI (GENERAL)	100	-	100	33	-	069	-	069	
PHYSICS	70	30	100	23	10	030	028	058	
CHEMISTRY	70	30	100	23	10	026	029	055	
BIOLOGY	70	30	100	23	10	036	028	064	
			महायोग / GRAND TOTAL				500	324	

महायोग शब्दों में :
GRAND TOTAL IN WORDS : **THREE HUNDRED TWENTY FOUR*****

परीक्षाफल /RESULT **PASS IN FIRST DIVISION**

अतिरिक्त विषय/ADDITIONAL SUBJECT

Participated In NCC 'A' Certificate Course and obtained Grade : **XX**

पर्यावरण शिक्षा एवं आपदा प्रबंधन ग्रेड
Environmental Education & Disaster Management. GRADE **A+**

+राज्य/राष्ट्रीय/अन्तर्राष्ट्रीय स्तर पर खेलने पर प्राप्त बोनस अंक : **XX**
AWARDED BONUS MARKS FOR PARTICIPATION IN STATE / NATIONAL / INTERNATIONAL LEVEL GAMES :

Registrar
S.V.P. Uni. of Agri. & Tech.
Meerut-250110 (U.P.)

15-05-2019

(केवल नियमित परीक्षार्थियों के लिए For Regular Candidates only)
निम्नांकित आंतरिक विषयों में निपुणता प्राप्त की :-
Attained Proficiency in the following Internal subjects :-
(1) समाजोपयोगी उत्पादक कार्य Socially Useful Productive work

0039930 23207435

प्राचार्य के स्थायी से हस्ताक्षर मुद्रा पद मुद्रा
SEAL AND SIGNATURE OF THE PRINCIPAL

Principal
Hind Gyanodaya Hr. Sec. School
Tilak Nagar, Rewa (M.P.)

सचिव / SECRETARY

(कृ.पृ.उ देखें)

44890

क्रमांक (Sr. No.)
1986915

उत्तर प्रदेश माध्यमिक शिक्षा परिषद्

Board of High School and Intermediate Education U.P.

इण्टरमीडिएट परीक्षा - २०१८
Intermediate Examination-2018
प्रमाणपत्र-सह-अंकपत्र (CERTIFICATE-CUM-MARKS SHEET)

अनुक्रमांक Roll No.	जनपद/केन्द्र/विद्यालय कोड Distt./Centre/School Code	संस्थागत/व्यक्तिगत Regular / Private	परीक्षा पद्धति Exam. Type	विषय-वर्ग Subject-Group	प्रमाणपत्र क्रमांक Certificate No.
2528318	82 / 07220/1491	REGULAR	FULL EXAM	B-SCIENCE	I8244885

प्रमाणित किया जाता है कि (This is to certify that)

परिषद् के अभिलेखानुसार (according to the Board's record)- **JANMEJAY BHARDWAJ**

आत्मज/आत्मजा श्रीमती (son/daughter of Mrs.)- **ANITA DEVI**

एवं श्री (and Mr.)- **SHAILESH BHARDWAJ**

ने फरवरी/मार्च 2018 में आयोजित इण्टरमीडिएट परीक्षा विद्यालय/केन्द्र (has passed Intermediate Examination held in February/March 2018 from School/Centre)- **S MUKHIYA MAA ADRASH GIC SILHAT BALLIA**

से श्रेणी (with division)- **FIRST** में उत्तीर्ण की है।

परीक्षार्थी द्वारा उत्तीर्ण विषयों के प्राप्तांक निम्नवत हैं (Marks obtained by the candidate in passed subjects are as under) :-

विषय Subject	अधिकतम अंक Max. Marks	प्रश्नपत्रवार प्राप्तांक Paper-wise Obtained Marks	योग Total	सम्पूर्ण योग एवं परीक्षाफल Grand Total & Result
HINDI	100	1/ 27 2/ 31	058	
ENGLISH	100	1/ 29 2/ 31	060	
PHYSICS	100	1/ 16 2/ 22	038 P/029 067	
CHEMISTRY	100	1/ 18 2/ 09	027 P/027 054	
BIOLOGY	100	1/ 30 2/ 30	060 P/029 089D	328/ 500 PASSED
SPORT & PHY EDU	100	T/ 046	046 P/ 047 093	

Note :- Marks of Sports and Physical Education will have no effect on overall Result.

'D' Indicates Distinction in that particular subject,
'HONOURS' indicates candidate "passed with honour"
Note : For Important Instructions see overleaf

तिथि (Date)- 29 APR.,2018

स्थान (Place)- Allahabad, Uttar Pradesh

(नीना श्रीवास्तव)
(Neena Shrivastava)
सचिव (Secretary)

Janmejay Bhardwaj

Registrar
S.V.P. Uni. of Agri. & Tech.
Meerut-250110 (U.P.)

Batch - 20-21 - ID - 5132.

BT 6637

SARDAR VALLABHBHAI PATEL UNIVERSITY OF AGRICULTURE & TECHNOLOGY, MEERUT – 250 110

STATEMENT OF MARKS (UG)

II Semester 2020-2021

Name of student : JANMEJAY BHARDWAJ
Id.No. : B-5132/20
Degree Programme: B.Tech. (Biotechnology)
Batch : 2020-2021

Course Number	Name of Course	Credits	Grade	Performance: Total Credit	Total Point	G.P.A.	
AAP 121	INTRODUCTION TO ANIMAL BREEDING	3	6.950	22	156.400	7.109	Current Semester
BAS 122	BASIC MATHEMATICS - II	3	5.050				
BAS 123	BASIC STATISTICS	2	7.300	41	295.600	7.210	Cumulative
BTC 121	BIODIVERSITY AND ITS CONSERVATION	2	7.300	Last Semester G.P.A. 7.326			
BTM 121	MOLECULAR BIOLOGY	3	7.200				
BTO 121	PLANT TISSUE CULTURE	3	7.400				
BTP 121	MICROBIOLOGY	3	7.700				
VAN/VPB 123	ANATOMY AND PHYSIOLOGY OF LIVESTOCK	3	8.100				
				REMARKS			

Prepared by : .....
Checked by : .....
Date of Issue: 16/10/2021

Advisor :DR. SWETA MISHRA

Registrar

Note :-> R=Course Repeat due to grade point obtained below minimum gradepoint
Grade point 1.000 course Repeat due to shortage of Attendance
Rdl= Non gradial
S=Satisfactory, US=Unsatisfactory

Janmejay Bhardwaj

Registrar
S.V.P. Uni. of Agri. & Tech.
Meerut-250110 (U.P.)

Id. 5155
Batch 2020-2021
Year 1st

00029395
क्रमांक (Sr. No.)
1046595

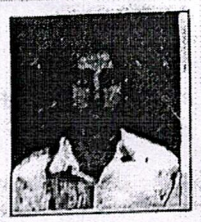

माध्यमिक शिक्षा परिषद, उत्तर प्रदेश

Board of High School and Intermediate Education U.P.

इण्टरमीडिएट परीक्षा - २०१४
Intermediate Examination - 2014
प्रमाणपत्र-सह-अंकपत्र (CERTIFICATE-CUM-MARKS SHEET)

अनुक्रमांक Roll No.	जनपद/केन्द्र/विद्यालय कोड Distt./Centre/School Code	संस्थागत्/व्यक्तिगत् Regular / Private	परीक्षा प्रवर्ग Exam. Type	विषय-वर्ग Subject-Group	प्रमाणपत्र क्रमांक Certificate No.
2280776	78/09112/1100	REGULAR	FULL EXAM	B-SCIENCE	78029395

प्रमाणित किया जाता है कि (This is to certify that)

परिषद् के अभिलेखानुसार (according to the Board's record)- **SHASHIPRAKASH MISHRA**

आत्मज/आत्मजा श्रीमती (son/daughter of Mrs.)- **MANAVATI DEVI**

एवं श्री (and Mr.)- **KARUNAKAR MISHRA**

ने मार्च/अप्रैल 2014 की इण्टरमीडिएट परीक्षा विद्यालय/केन्द्र (has passed Intermediate Examination held in March/April 2014 from School/Centre)- **MAHARSHI ARVIND V M UMV KASIA KUSHINAGAR**

से श्रेणी (with division) **FIRST** में उत्तीर्ण की है।

परीक्षार्थी द्वारा उत्तीर्ण विषयों के प्राप्तांक निम्नवत हैं (Marks obtained by the candidate in passed subjects are as under) :-

विषय Subject	अधिकतम अंक Max. Marks	प्रश्नपत्रवार प्राप्तांक Paper-wise Obtained Marks			योग Total	सम्पूर्ण योग एवं परीक्षाफल Grand Total & Result
GENERAL HINDI	100	1/28	2/31		059	334/500
ENGLISH	100	1/41	2/32		073	PASSED
PHYSICS	100	1/13	2/11	P/30	054	
CHEMISTRY	100	1/19	2/24	P/27	070	
BIOLOGY	100	1/21	2/27	P/30	078 D	
SPORT & PHY EDU	100	T/40	P/42		082	

Note - Marks of Sports and Physical Education will have no effect on overall Result.

'D' indicates Distinction in that particular subject,
'HONOURS' indicates candidate "passed with honour"
Note : For Important Instructions see overleaf

तिथि (Date)- **25TH MAY,2014**
स्थान (Place)- **Allahabad, Uttar Pradesh**

(शकुन्तला देवी यादव)
(Shakuntala Devi Yadav)
सचिव (Secretary)

Shashiprakash

Registrar
S.V.P. Uni. of Agri. & Tech.
Meerut-250110 (U.P.)

BT 6658

SARDAR VALLABHBHAI PATEL UNIVERSITY OF AGRICULTURE & TECHNOLOGY, MEERUT – 250 110

STATEMENT OF MARKS (UG)

II Semester 2020-2021

Name of student : SHASHIPRAKASH MISHRA
Id.No. : B-5155/20
Degree Programme: B.Tech. (Biotechnology)
Batch : 2020-2021

Course Number	Name of Course	Credits	Grade
AAP 121	INTRODUCTION TO ANIMAL BREEDING	3	8.250
BAS 122	BASIC MATHEMATICS - II	3	7.300
BAS 123	BASIC STATISTICS	2	7.063
BTC 121	BIODIVERSITY AND ITS CONSERVATION	2	8.400
BTM 121	MOLECULAR BIOLOGY	3	7.300
BTO 121	PLANT TISSUE CULTURE	3	8.250
BTP 121	MICROBIOLOGY	3	7.400
VAN/VPB 123	ANATOMY AND PHYSIOLOGY OF LIVESTOCK	3	7.550

Performance			
Total Credit	Total Point	G.P.A.	
22	169.076	7.685	Current Semester
41	302.076	7.368	Cumulative

Last Semester G.P.A. 7.000

REMARKS

Prepared by : .....

Checked by : .....

Date of Issue: 16/10/2021

Advisor :DR. PURUSHOTTAM

Registrar

Note :-> R=Course Repeat due to grade point obtained below minimum gradepoint
Grade point 1.000 course Repeat due to shortage of Attendance
Rdl= Non gradial
S=Satisfactory, US=Unsatisfactory

Registrar
S.V.P. Uni. of Agri. & Tech.
Meerut-250110 (U.P.)

Batch - 2020-21

ID-5197.

BT 6699

SARDAR VALLABHBHAI PATEL UNIVERSITY OF AGRICULTURE & TECHNOLOGY, MEERUT – 250 110

STATEMENT OF MARKS (UG)

Name of student : **ATISHA SHANKAR**

Degree Programme: **B.Tech. (Biotechnology)**

II Semester 2020-2021

Id.No. : **B-5197/20**

Batch : **2020-2021**

Course Number	Name of Course	Credits	Grade
BAS 123	BASIC STATISTICS	2	7.750
BTC 121	BIODIVERSITY AND ITS CONSERVATION	2	8.400
BTM 121	MOLECULAR BIOLOGY	3	8.200
BTO 121	PLANT TISSUE CULTURE	3	9.100
BTP 121	MICROBIOLOGY	3	7.800
GPB 122	BASICS OF PLANT BREEDING	3	7.700
HOR 121	PRODUCTION TECHNOLOGIES FOR HORTICULTURAL CROPS	3	7.950

Performance			
Total Credit	Total Point	G.P.A.	
19	154.550	8.134	Current Semester
35	**282.200**	**8.063**	**Cumulative**

Last Semester G.P.A. 7.978

REMARKS

Prepared by : .....

Checked by : .....

Date of Issue: 16/10/2021

Advisor :DR. N.P. SINGH

Registrar

Registrar
S.V.P. Uni. of Agri. & Tech.
Meerut-250110 (U.P.)

Note :-> R=Course Repeat due to grade point obtained below minimum gradepoint
Grade point 1.000 course Repeat due to shortage of Attendance
Rdl= Non gradial
S=Satisfactory, US=Unsatisfactory

0420755 27257/00025

Batch - 2020-21

0420755

रजि. नं.
Regn.No. D220/60221/0025

केन्द्रीय माध्यमिक शिक्षा बोर्ड
CENTRAL BOARD OF SECONDARY EDUCATION



अंक विवरणिका
MARKS STATEMENT
सीनियर स्कूल सर्टिफिकेट परीक्षा, 2020
SENIOR SCHOOL CERTIFICATE EXAMINATION, 2020

परीक्षार्थी का नाम
Name of Candidate **ATISHA SHANKAR**

अनुक्रमांक
Roll No. **14671578**

माता का नाम
Mother's Name **SHASHI KUMARI**

पिता/संरक्षक का नाम
Father's/Guardian's Name **ASHOK KUMAR**

विद्यालय
School **27257 GOVT SARVODAYA GIRLS SS SCH 2 MANSAROVER PARK DL**

विषय कोड SUB. CODE	विषय SUBJECT	प्राप्तांक MARKS OBTAINED				स्थितीय ग्रेड POSITIONAL GRADE
		लिखित THEORY	आं.मू. I A/ प्रा. PR.	योग TOTAL	योग (शब्दों में) TOTAL (IN WORDS)	
301	ENGLISH CORE	047	018	065	SIXTY FIVE	D1
042	PHYSICS	036	023	059	FIFTY NINE	D1
043	CHEMISTRY	040	026	066	SIXTY SIX	C2
044	BIOLOGY	028	025	053	FIFTY THREE	D2
048	PHYSICAL EDUCATION	048	029	077	SEVENTY SEVEN	C1
041	MATHEMATICS	020	017	037RT	THIRTY SEVEN	E
500	WORK EXPERIENCE					B1
502	HEALTH & PHYSICAL EDUCATION					A2
503	GENERAL STUDIES					A2

संक्षिप्तियों का अर्थ : **Abbreviations**

AB : अनुपस्थित **Absent**

RP : प्रयोगात्मक में पुनरावृत्ति Repeat in Practical

RT : लिखित में पुनरावृत्ति Repeat in Theory

ER : अनिवार्य पुनरावृत्ति सभी विषयो में
Essential Repeat in all subjects

परिणाम Result **PASS**

Registrar
S.V.P. Uni. of Agri. & Tech.
Meerut-250110 (U.P.)

परीक्षा नियंत्रक
Controller of Examinations

दिल्ली **Delhi**
दिनांक **Dated :** **13-07-2020**

0298991



माध्यमिक शिक्षा बोर्ड, राजस्थान
Board of Secondary Education, Rajasthan

प्रमाण-पत्र अंकतालिका सहित
Certificate with Mark-Sheet

उच्च माध्यमिक परीक्षा - 2020
Senior Secondary Examination - 2020

नामांक Roll No.	केन्द्र Centre	जिला District	नियमित/स्वयंपाठी Regular/Private	श्रेणी Category	वर्ग का नाम Group Name	संदर्भ संख्या Ref. No.
2630582	17080	JODHPUR	REGULAR	1	SCIENCE	0128862

प्रमाणित किया जाता है कि
This is to certify that RISHABH PALIWAL
माता का नाम
Mother's Name SHASHI BALA
पिता का नाम
Father's Name RAMESH KUMAR
ने मार्च 2020 में आयोजित उच्च माध्यमिक परीक्षा
has appeared in March 2020 at the Senior Secondary Examination from

(1170264) YADAV PUBLIC SR SEC SCH,NAYAPURA,MANDOR ROAD,JODHPUR

से प्रविष्ट होकर निम्नांकित विषयों में दर्शाये गये अंको सहित उत्तीर्ण की :
and was declared Pass with subject-wise marks mentioned below :

अनिवार्य/ऐच्छिक विषय Comp./Optional Subject	पूर्णांक (Max. Marks) सैद्धा. (Th.)	सत्रांक (Sess.)	प्रायो. (Pr.)	न्यू.उत्ती. (Min. Pass Marks) सैद्धा.+ (Th.)	सत्रांक + (Sess.)	प्रायो. (Pr.)	प्राप्तांक (Marks Obtained) सैद्धा. (Th.)	सत्रांक (Sess.)	योग (Total)	प्रायो. (Pr.)	योग (Total)
HINDI(COMP.)	80	20		33			53	20	73		073
ENGLISH(COMP.)	80	20		33			67	20	87		087
PHYSICS	56	14	30	23		10	16	14	30	27	057
CHEMISTRY	56	14	30	23		10	09	14	23	28	051
BIOLOGY	56	14	30	23		10	29	14	43	29	072

कुल पूर्णांक Total Max. Marks 500 | कुल प्राप्तांक Total Marks Obtained 340 68.00% | परिणाम Result FIRST DIVISION

अतिरिक्त विषय
Additional Subject

SOC.SER.PLAN. B

अजमेर
AJMER
दिनांक
DATE 08-07-2020

(विनोद किशन सेतु कृपया पुष्ट उत्तरदिए)

(अरविन्द कुमार सेंगवा)
(Arvind Kumar Sangwa)
सचिव
Secretary

Batch - 2020-21
ID - 5199
Rishabh Paliwal

Registrar
S.V.P. Uni. of Agri. & Tech.
Meerut-250110 (U.P.)

Batch: 2020-21
ID-5199

BT 6701

SARDAR VALLABHBHAI PATEL UNIVERSITY OF AGRICULTURE & TECHNOLOGY, MEERUT – 250 110

STATEMENT OF MARKS (UG)

Name of student : RISHABH PALIWAL
Degree Programme: B.Tech. (Biotechnology)

II Semester 2020-2021
Id.No. : B-5199/20
Batch : 2020-2021

Course Number	Name of Course	Credits	Grade	Performance			
				Total Credit	Total Point	G.P.A.	
BAS 122	BASIC MATHEMATICS - II	3	5.800				
BAS 123	BASIC STATISTICS	2	8.700	22	168.700	7.668	Current Semester
[illegible] 121	BIODIVERSITY AND ITS CONSERVATION	2	8.600	41	306.800	7.483	Cumulative
BTM 121	MOLECULAR BIOLOGY	3	8.150	Last Semester G.P.A. 7.268			
BTC 121	PLANT TISSUE CULTURE	3	8.900				
BTI 121	MICROBIOLOGY	3	7.500				
BPB 122	BASICS OF PLANT BREEDING	3	7.400				
HOR 121	PRODUCTION TECHNOLOGIES FOR HORTICULTURAL CROPS	3	7.000				
				REMARKS			

[illegible]pared by : .....

Checked by : .....

Date of Issue: 16/10/2021

Advisor :DR. N.P. SINGH

Registrar

Registrar
S.V.P. Uni. of Agri. & Tech.
Meerut-250110 (U.P.)

Note :-> R=Course Repeat due to grade point obtained below minimum gradepoint
Grade point 1.000 course Repeat due to shortage of Attendance
Rdl= Non gradial
S=Satisfactory, US=Unsatisfactory

क्रमांक (Sr. No.)
1707844
006134



माध्यमिक शिक्षा परिषद, उत्तर प्रदेश
Board of High School and Intermediate Education U.P.

इण्टरमीडिएट परीक्षा-२०१९
Intermediate Examination-2019
प्रमाणपत्र-सह-अंकपत्र (CERTIFICATE-CUM-MARKS SHEET)

[illegible] Sub No.	[illegible] Cust/Cumulative Code	[illegible] Regular / Private	[illegible] Exam Type	[illegible] Subject Group	[illegible] Certificate No.
0993642	38/03813/1099	REGULAR	FULL EXAM	B - SCIENCE	13806132

प्रमाणित किया जाता है कि (This is to certify that)

[illegible] (according to the Board's record) BHOOMI MISHRA

[illegible] (Son/Daughter of Mrs.) NIRMALA MISHRA

[illegible] MANISH SHANKER MISHRA

[illegible] (has passed Intermediate Examination held in February/March 2019 from School/Centre) S N SEN GIRLS V INTER COLLEGE KANPUR

[illegible] (Division) FIRST

[illegible] (Marks obtained by the candidate in passed subjects are as under)

विषय Subject	अधिकतम अंक Max. Marks	प्रश्नपत्रवार प्राप्तांक Paper-wise Obtained Marks			योग Total	[illegible] Grand Total & Result
GENERAL HINDI	100	1/ 75			075D	
ENGLISH	100	1/ 75			076D	
PHYSICS	100	1/ 25	025	P/ 26	051	
CHEMISTRY	100	1/ 31	031	P/ 30	061	344/ 500 PASSED
BIOLOGY	100	1/ 52	052	P/ 30	082D	
SPORTS & PHY EDU	100	T/ 39	039	P/ 40	079	

Note : Marks of Moral, Yoga, Sponsored Physical Education will have no effect on overall Result.
For result verification visit website : www.upmsp.edu.in or upmsp.results.in [illegible]

Distinctive Distinction is that particular subject.
HONOURS indicates candidate passed with honour.
Note : For important instructions see overleaf.

तिथि (Date): 27TH APRIL, 2019
स्थान (Place)- Prayagraj, Uttar Pradesh

नीना श्रीवास्तव
(Neena Srivastava)
सचिव (Secretary)

Registrar
S.V.P. Uni. of Agri. & Tech.
Meerut-250110 (U.P.)

BT 6682

SARDAR VALLABHBHAI PATEL UNIVERSITY OF AGRICULTURE & TECHNOLOGY, MEERUT – 250 110

STATEMENT OF MARKS (UG)

Name of student : KM BHOOMI MISHRA
Degree Programme: B.Tech. (Biotechnology)

II Semester 2020-2021
Id No. : B-5180/20
Batch : 2020-2021

Course Number	Name of Course	Credits	Grade	Performance			
				Total Credit	Total Point	G.P.A.	
BAS 122	BASIC MATHEMATICS - II	1	9.050				
BAS 123	BASIC STATISTICS	2	9.100	22	191.750	8.716	Current Semester
BTC 121	BIODIVERSITY AND ITS CONSERVATION	2	8.700	41	352.950	8.609	Cumulative
BTM 121	MOLECULAR BIOLOGY	3	8.650	Last Semester G.P.A. 8.484			
BTG 121	PLANT TISSUE CULTURE	3	8.000				
BTP 121	MICROBIOLOGY		8.800				
GPB 122	BASICS OF PLANT BREEDING	3	7.900				
HOC 121	PRODUCTION TECHNOLOGIES FOR HORTICULTURAL CROPS	3	8.650				

REMARKS

Prepared by : .....

Checked by : .....

Date of Issue: 16/10/2021

Advisor : DR. SANDEEP KUMAR

Registrar

Registrar
S.V.P. Uni. of Agri. & Tech.
Meerut-250110 (U.P.)

Note -> [illegible] grade point obtained below minimum gradepoint [illegible] repeat due to shortage of Attendance
[illegible]
[illegible]

02023576

क्रमांक (Sr. No.)

0060576



माध्यमिक शिक्षा परिषद, उत्तर प्रदेश

Board of High School and Intermediate Education U.P.

इण्टरमीडिएट परीक्षा - २०१८

Intermediate Examination - 2018

प्रमाणपत्र-सह-अंकपत्र (CERTIFICATE-CUM-MARKS SHEET)

अनुक्रमांक Roll No.	जनपद/केन्द्र/विद्यालय कोड Distt./Centre/School Code	संस्थागत्/व्यक्तिगत् Regular / Private	परीक्षा प्रवर्ग Exam. Type	विषय-वर्ग Subject-Group	प्रमाणपत्र क्रमांक Certificate No.
0107154	02/00191/1335	REGULAR	FULL EXAM	B-SCIENCE	02023572

प्रमाणित किया जाता है कि (This is to certify that)

परिषद् के अभिलेखानुसार (according to the Board's record)- **AQIL**

आत्मज/आत्मजा श्रीमती (son/daughter of Mrs.)- **RAEESA BEGUM**

एवं श्री (and Mr.) **WAKEEL**

ने फरवरी/मार्च 2018 में आयोजित इण्टरमीडिएट परीक्षा विद्यालय/केन्द्र (has passed Intermediate Examination held in February/March 2018 from School/Centre)- **MOULA ALI INT COLL DAK BANGLOW FIROZABAD**

से श्रेणी (with division)- **FIRST** में उत्तीर्ण की है।

परीक्षार्थी द्वारा उत्तीर्ण विषयों के प्राप्तांक निम्नवत हैं (Marks obtained by the candidate in passed subjects are as under) :-

विषय Subject	अधिकतम अंक Max. Marks	प्रश्नपत्रवार प्राप्तांक Paper-wise Obtained Marks	योग Total	सम्पूर्ण योग एवं परीक्षाफल Grand Total & Result
GENERAL HINDI	100	1/032 2/025	057	
ENGLISH	100	1/034 2/040	074	347/500 PASSED
PHYSICS	100	1/013 2/022 P/030	065	
CHEMISTRY	100	1/028 2/014 P/030	072	
BIOLOGY	100	1/019 2/030 P/030	079 D	
SPORTS & PHY EDU	100	T/044 P/043	087	

Note :- Marks of Sports and Physical Education will have no effect on overall Result.

'D' indicates Distinction in that particular subject,
'HONOURS' indicates candidate "passed with honour"
Note : For Important Instructions see overleaf

तिथि (Date)- 29 APRIL 2018

स्थान (Place)- Allahabad, Uttar Pradesh

(नीना श्रीवास्तव)
(Neena Shrivastava)
सचिव (Secretary)

Registrar
S.V.P. Uni. of Agri. & Tech.
Meerut-250110 (U.P.)

Batch - 2020-21 Id- 5156

BT 6659

SARDAR VALLABHBHAI PATEL UNIVERSITY OF AGRICULTURE & TECHNOLOGY, MEERUT – 250 110

STATEMENT OF MARKS (UG)

Name of student : **AQIL**

Degree Programme: **B.Tech. (Biotechnology)**

II Semester 2020-2021

Id.No. : B-5156/20

Batch : 2020-2021

Course Number	Name of Course	Credits	Grade
AAP 121	INTRODUCTION TO ANIMAL BREEDING	3	7.700
BAS 122	BASIC MATHEMATICS - II	3	6.900
BAS 123	BASIC STATISTICS	2	7.450
BTC 121	BIODIVERSITY AND ITS CONSERVATION	2	8.300
BTM 121	MOLECULAR BIOLOGY	3	8.150
BTO 121	PLANT TISSUE CULTURE	3	8.100
BTP 121	MICROBIOLOGY	3	8.100
VAN/VPB 123	ANATOMY AND PHYSIOLOGY OF LIVESTOCK	3	7.000

Performance			
Total Credit	Total Point	G.P.A.	
22	169.350	7.698	Current Semester
41	301.950	7.365	Cumulative

Last Semester G.P.A. 6.979

REMARKS

Prepared by : .....

Checked by : .....

Date of Issue: 16/10/2021

Advisor :DR. SANDEEP KUMAR

Registrar

Registrar
S.V.P. Uni. of Agri. & Tech.
Meerut-250110 (U.P.)

Note :-> R=Course Repeat due to grade point obtained below minimum gradepoint
Grade point 1.000 course Repeat due to shortage of Attendance
Rdl= Non gradial
S=Satisfactory, US=Unsatisfactory

038157

क्र. सं./S No. CBSE/2019/ 0635676

Aryan Tomar
5157/20
2020-21

केन्द्रीय माध्यमिक शिक्षा बोर्ड
CENTRAL BOARD OF SECONDARY EDUCATION
अंक विवरणिका
MARKS STATEMENT
सीनियर स्कूल सर्टिफिकेट परीक्षा, 2018
ALL INDIA SENIOR SCHOOL CERTIFICATE EXAMINATION, 2018

विद्यार्थी का नाम Name of Student ARYAN TOMAR

अनुक्रमांक Roll No. 5841076

माता का नाम Mother's Name MRS. ARCHANA TOMAR

पिता/संरक्षक का नाम Father's/Guardian's Name MR. KRISHAN PAL TOMAR

विद्यालय School 09107-J P PUBLIC SCHOOL DELHI ROAD BARAUT BAGHPAT UP

विषय कोड SUB. CODE	विषय SUBJECT	प्राप्तांक MARKS OBTAINED				स्थितीय ग्रेड POSITIONAL GRADE
		लिखित THEORY	प्रायोगिक PRACTICAL	योग TOTAL	योग शब्दों में TOTAL IN WORDS	
301	ENGLISH CORE	078	XXX	078	SEVENTY EIGHT	B1
302	HINDI CORE	045	XXX	045	FORTY FIVE	D2
042	PHYSICS	026	029	055	FIFTY FIVE	D1
043	CHEMISTRY	025	029	054	FIFTY FOUR	D1
044	BIOLOGY	060	030	090	NINETY	A1
048	PHYSICAL EDUCATION	042	027	069	SIXTY NINE	B2
500	WORK EXPERIENCE					B1
502	PHY & HEALTH EDUCA					A2
503	GENERAL STUDIES					A2

संक्षिप्तियों का अर्थ : **Abbreviations**

AB : अनुपस्थित **Absent**

FP : प्रयोगात्मक में असफल Fail in Practical

FT : लिखित में असफल Fail in Theory

परिणाम Result PASS

दिल्ली Delhi 26-05-2018
दिनांक Dated :

परीक्षा नियंत्रक
Controller of Examinations

BT 6660

SARDAR VALLABHBHAI PATEL UNIVERSITY OF AGRICULTURE & TECHNOLOGY, MEERUT – 250 110

STATEMENT OF MARKS (UG)

II Semester 2020-2021

Name of student : **ARYAN TOMAR**
Id.No. : **B-5157/20**
Degree Programme: **B.Tech. (Biotechnology)**
Batch : **2020-2021**

Course Number	Name of Course	Credits	Grade	Performance			
				Total Credit	Total Point	G.P.A.	
AAP 121	INTRODUCTION TO ANIMAL BREEDING	3	9.000				
BAS 122	BASIC MATHEMATICS - II	3	8.250	22	180.000	8.182	Current Semester
BAS 123	BASIC STATISTICS	2	8.700	**41**	**323.900**	**7.900**	**Cumulative**
BTC 121	BIODIVERSITY AND ITS CONSERVATION	2	8.700	**Last Semester G.P.A.**		**7.574**	
BTM 121	MOLECULAR BIOLOGY	3	6.800				
BTO 121	PLANT TISSUE CULTURE	3	7.250				
BTP 121	MICROBIOLOGY	3	8.400				
VAN/VPB 123	ANATOMY AND PHYSIOLOGY OF LIVESTOCK	3	8.700				

REMARKS

Prepared by : .....

Checked by : .....

Date of Issue: 16/10/2021

Advisor :DR. SANDEEP KUMAR

Registrar

Note :-> R=Course Repeat due to grade point obtained below minimum gradepoint
Grade point 1.000 course Repeat due to shortage of Attendance
Rdl= Non gradial
S=Satisfactory, US=Unsatisfactory

042445

1029924

रजि. नं. R219/09156/0036
Regn.No.

केन्द्रीय माध्यमिक शिक्षा बोर्ड
CENTRAL BOARD OF SECONDARY EDUCATION
अंक विवरणिका
MARKS STATEMENT
सीनियर स्कूल सर्टिफिकेट परीक्षा, 2019
ALL INDIA SENIOR SCHOOL CERTIFICATE EXAMINATION, 2019

परीक्षार्थी का नाम Name of Candidate ARUN SINGH

अनुक्रमांक Roll No. 5754681

माता का नाम Mother's Name MEERA SINGH

पिता/संरक्षक का नाम Father's/Guardian's Name PRABHAKAR SINGH

विद्यालय School 09156- UDAI PRATAP PUBLIC SCHOOL VARANASI U P

विषय कोड SUB. CODE	विषय SUBJECT	प्राप्तांक MARKS OBTAINED				स्थितीय ग्रेड POSITIONAL GRADE
		लिखित THEORY	प्रायोगिक PRACTICAL	योग TOTAL	योग शब्दों में TOTAL IN WORDS	
301	ENGLISH CORE	056	XXX	056	FIFTY SIX	D1
048	PHYSICAL EDUCATION	049	030	079	SEVENTY NINE	B1
042	PHYSICS	034	029	063	SIXTY THREE	C2
043	CHEMISTRY	033	029	062	SIXTY TWO	C2
044	BIOLOGY	036	029	065	SIXTY FIVE	C2
500	WORK EXPERIENCE					A1
502	HEALTH & PHY. EDUCATION					A1
503	GENERAL STUDIES					A2

संक्षिप्तियों का अर्थ : **Abbreviations**

AB : अनुपस्थित **Absent**

FP : प्रयोगात्मक में असफल Fail in Practical

FT : लिखित में असफल Fail in Theory

परिणाम Result PASS

Registrar
S.V.P. Uni. of Agri. & Tech.
Meerut-250110 (U.P.)

HORT-242

SARDAR VALLABHBHAI PATEL UNIVERSITY OF AGRICULTURE & TECHNOLOGY, MEERUT – 250 110

STATEMENT OF MARKS (UG)

(2)

II Semester 2020-2021

Name of student : **ARUN SINGH**
Id.No. : **HORT-4998/20**
Degree Programme: **B.Sc.(Hons.) Horticulture**
Batch : **2020-2021**

Course Number	Name of Course	Credits	Grade
HBS 121	PRINCIPLES OF GENETICS AND CYTOGENETICS	3	7.710
HFS 121	TROPICAL AND SUBTROPICAL FRUITS	3	7.450
HFS 123	PLANT PROPAGATION AND NURSERY MANAGEMENT	2	7.000
HFS 124	GROWTH AND DEVELOPMENT OF HORTICULTURAL CROPS	2	8.080
HNM 121	ENVIRONMENTAL STUDIES AND DISASTER MANAGEMENT	3	8.300
HNM 122	WATER MANAGEMENT IN HORTICULTURAL CROPS	2	7.150
HNM 123	SOIL FERTILITY AND NUTRIENT MANAGEMENT	2	7.000
HSS 121	INFORMATION AND COMMUNICATION TECHNOLOGY	2	7.400
HVS 121	TROPICAL AND SUBTROPICAL VEGETABLES	3	7.650
NSO 121	PHYSICAL AND HEALTH EDUCATION Rdl	1	S

Performance			
Total Credit	Total Point	G.P.A.	
22	166.590	7.572	Current Semester
46	347.615	7.557	Cumulative

Last Semester G.P.A. 7.543

REMARKS

Prepared by : .....
Checked by : .....
Date of Issue: 08/09/2021
Advisor :DR. VIPIN KUMAR

Registrar

Registrar
S.V.P. Uni. of Agri. & Tech.
Meerut-250110 (U.P.)

Note :-> R=Course Repeat due to grade point obtained below minimum gradepoint
Grade point 1.000 course Repeat due to shortage of Attendance
Rdl= Non gradial

क्रमांक (Sr. No.)
0360471



माध्यमिक शिक्षा परिषद, उत्तर प्रदेश

Board of High School and Intermediate Education U.P.

इण्टरमीडिएट परीक्षा-२०१९
Intermediate Examination-2019
प्रमाणपत्र-सह-अंकपत्र (CERTIFICATE-CUM-MARKS SHEET)

अनुक्रमांक Roll No.	जनपद/केन्द्र/विद्यालय कोड Distt./Centre/School Code	संस्थागत/व्यक्तिगत Regular / Private	परीक्षा प्रवर्ग Exam. Type	विषय-वर्ग Subject-Group	प्रमाणपत्र क्रमांक Certificate No.
2286541	68/09160/1018	REGULAR	FULL EXAM	B-SCIENCE	68002903

प्रमाणित किया जाता है कि (This is to certify that) AJAY KUMAR

परिषद् के अभिलेखानुसार (according to the Board's record)-

आत्मज/आत्मजा श्रीमती (son/daughter of Mrs.)- SUKHRAJI

एवं श्री (and Mr.)- KHUSHI RAM

ने फरवरी/मार्च 2019 में आयोजित इण्टरमीडिएट परीक्षा विद्यालय/केन्द्र (has passed Intermediate Examination held in February/March 2019 from School/Centre)- S G V INTER COLLEGE NAWABGANJ GONDA

से श्रेणी (with division)- FIRST में उत्तीर्ण की है।

परीक्षार्थी द्वारा उत्तीर्ण विषयों के प्राप्तांक निम्नवत हैं (Marks obtained by the candidate in passed subjects are as under) :-

विषय Subject	अधिकतम अंक Max. Marks	प्रश्नपत्रवार प्राप्तांक Paper-wise Obtained Marks	योग Total	सम्पूर्ण योग एवं परीक्षाफल Grand Total & Result
GENERAL HINDI	100	1/74	074	
ENGLISH	100	1/58	058	
PHYSICS	100	1/37 P/29	066	334/500
CHEMISTRY	100	1/40 P/28	068	PASSED
BIOLOGY	100	1/39 P/29	068	
SPORTS & PHY ED	100	T/40 P/45	085	

Note :- Marks of Moral, Yoga, Sports and Physical Education will have no effect on overall Result.
For result verification visit website : www.upmsp.edu.in or upmspresults.up.nic.in

'D' indicates Distinction in that particular subject,
'HONOURS' indicates candidate "passed with honour"
Note : For Important Instructions see overleaf

तिथि (Date)- 27TH APRIL,2019

स्थान (Place)- Prayagraj, Uttar Pradesh

नीना श्रीवास्तव
(Neena Srivastava)
सचिव (Secretary)

Registrar
S.V.P. Uni. of Agri. & Tech.
Meerut-250110 (U.P.)

HORT-255

SARDAR VALLABHBHAI PATEL UNIVERSITY OF AGRICULTURE & TECHNOLOGY, MEERUT – 250 110

STATEMENT OF MARKS (UG)

(2)

II Semester 2020-2021

Name of student : **AJAY KUMAR**

Id.No. : **HORT-5011/20**

Degree Programme: **B.Sc.(Hons.) Horticulture**

Batch : **2020-2021**

Course Number	Name of Course	Credits	Grade	Performance			
				Total Credit	Total Point	G.P.A.	
HBS 121	PRINCIPLES OF GENETICS AND CYTOGENETICS	3	6.790	22	150.200	6.827	Current Semester
HFS 121	TROPICAL AND SUBTROPICAL FRUITS	3	5.800				
HFS 123	PLANT PROPAGATION AND NURSERY MANAGEMENT	2	6.200	46	314.725	6.842	Cumulative
HFS 124	GROWTH AND DEVELOPMENT OF HORTICULTURAL CROPS	2	7.240	Last Semester G.P.A. 6.855			
HNM 121	ENVIRONMENTAL STUDIES AND DISASTER MANAGEMENT	3	7.950				
HNM 122	WATER MANAGEMENT IN HORTICULTURAL CROPS	2	6.450				
HNM 123	SOIL FERTILITY AND NUTRIENT MANAGEMENT	2	6.250				
HSS 121	INFORMATION AND COMMUNICATION TECHNOLOGY	2	7.200				
HVS 121	TROPICAL AND SUBTROPICAL VEGETABLES	3	7.300				
NSO 121	PHYSICAL AND HEALTH EDUCATION Rdl	1	S				

REMARKS

Prepared by : .....

Checked by : .....

Date of Issue: 08/09/2021

Advisor :DR. HARIOM KATIYAR

Registrar

Registrar
S.V.P. Uni. of Agri. & Tech.
Meerut-250110 (U.P.)

Note :-> R=Course Repeat due to grade point obtained below minimum gradepoint
Grade point 1.000 course Repeat due to shortage of Attendance
Rdl= Non gradial

क्रमांक (Sr. No.)

1101362

6107035/016594



माध्यमिक शिक्षा परिषद, उत्तर प्रदेश

Board of High School and Intermediate Education, U.P.

इण्टरमीडिएट परीक्षा-२०१९

Intermediate Examination-2019

प्रमाणपत्र-सह-अंकपत्र (CERTIFICATE-CUM-MARKS SHEET)

अनुक्रमांक Roll No.	जनपद/केन्द्र/विद्यालय कोड Distt./Centre/School Code	संस्थागत/व्यक्तिगत Regular / Private	परीक्षा प्रवर्ग Exam. Type	विषय-वर्ग Subject-Group	प्रमाणपत्र क्रमांक Certificate No.
1480556	61/06012/1048	REGULAR	FULL EXAM	F2-AGRICULTURE	6107032

प्रमाणित किया जाता है कि (This is to certify that)

परिषद् के अभिलेखानुसार (according to the Board's record)- **AMIT BARANWAL**

आत्मज/आत्मजा श्रीमती (son/daughter of Mrs.)- **SARITA BARANWAL**

एवं श्री (and Mr.)- **MAHENDRA KUMAR BARANWAL**

ने फरवरी/मार्च 2019 में आयोजित इण्टरमीडिएट परीक्षा विद्यालय/केन्द्र (has passed Intermediate Examination held in February/March 2019 from School/Centre)- **M G S INTER COLLEGE SULTANPUR**

से श्रेणी (with division)- **FIRST** में उत्तीर्ण की है।

परीक्षार्थी द्वारा उत्तीर्ण विषयों के प्राप्तांक निम्नवत हैं (Marks obtained by the candidate in passed subjects are as under) :-

विषय Subject	अधिकतम अंक Max. Marks	प्रश्नपत्रवार प्राप्तांक Paper-wise Obtained Marks		योग Total	सम्पूर्ण योग एवं परीक्षाफल Grand Total & Result
GENERAL HINDI	100	1/57		057	F1 TOT : 300
AGRONOMY SIXTH	100	1/30	P/44	074	F2 TOT : 370
AGRI ECONOMICS	050	1/30		030	670/1000
AGRI ZOOLOGY	100	1/22	P/40	062	PASSED
ANIML HUSBANDRY	100	1/34	P/48	082D	
AGRI CHEMISTRY	100	1/17	P/48	065	
SPORT & PHY EDU	100	T/47	P/50	097	

SUBJECTS PASSED IN AGRICULTURE-I AGRONOMY FIRST, AGRI BOTANY, AGRI PHY&CLIMAT, AGRI ENGINERING, AG MATH&EL STAT

Note :- Marks of Moral, Yoga, Sports and Physical Education will have no effect on overall Result.

For result verification visit website : www.upmsp.edu.in or upmspresults.up.nic.in

'D' indicates Distinction in that particular subject,
'HONOURS' indicates candidate "passed with honour"
Note : For Important Instructions see overleaf

तिथि (Date)- 27TH APRIL, 2019

स्थान (Place)- Prayagraj, Uttar Pradesh

नीना श्रीवास्तव
(Neena Srivastava)
सचिव (Secretary)

Registrar
S.V.P. Uni. of Agri. & Tech.
Meerut-250110 (U.P.)

HORT-228

SARDAR VALLABHBHAI PATEL UNIVERSITY OF AGRICULTURE & TECHNOLOGY, MEERUT – 250 110

STATEMENT OF MARKS (UG)

Dr. D.V. Singh

II Semester 2020-2021

Name of student : **AMIT BARANWAL**
Id.No. : **HORT-4984/20**
Degree Programme: **B.Sc.(Hons.) Horticulture**
Batch : **2020-2021**

Course Number	Name of Course	Credits	Grade	Performance			
				Total Credit	Total Point	G.P.A.	
HBS 121	PRINCIPLES OF GENETICS AND CYTOGENETICS	3	7.550	22	177.690	8.077	Current Semester
HFS 121	TROPICAL AND SUBTROPICAL FRUITS	3	8.000				
HFS 123	PLANT PROPAGATION AND NURSERY MANAGEMENT	2	7.650	46	372.240	8.092	Cumulative
HFS 124	GROWTH AND DEVELOPMENT OF HORTICULTURAL CROPS	2	8.330	Last Semester G.P.A. 8.106			
HNM 121	ENVIRONMENTAL STUDIES AND DISASTER MANAGEMENT	3	8.960				
HNM 122	WATER MANAGEMENT IN HORTICULTURAL CROPS	2	7.500				
HNM 123	SOIL FERTILITY AND NUTRIENT MANAGEMENT	2	7.750				
HSS 121	INFORMATION AND COMMUNICATION TECHNOLOGY	2	8.100				
HVS 121	TROPICAL AND SUBTROPICAL VEGETABLES	3	8.500				
NSO 121	PHYSICAL AND HEALTH EDUCATION Rdl	1	S				
				REMARKS			

Prepared by : ....
Checked by : ....
Date of Issue: 08/09/2021

Advisor :DR. SATENDRA KUMAR

Registrar

Registrar
S.V.P. Uni. of Agri. & Tech.
Meerut-250110 (U.P.)

Note :-> R=Course Repeat due to grade point obtained below minimum gradepoint
Grade point 1.000 course Repeat due to shortage of Attendance
Rdl= Non gradial

0707299

रजि. नं. U219/54046/0080
Regn.No.

केन्द्रीय माध्यमिक शिक्षा बोर्ड
CENTRAL BOARD OF SECONDARY EDUCATION

अंक विवरणिका
MARKS STATEMENT

सीनियर स्कूल सर्टिफिकेट परीक्षा, 2019
ALL INDIA SENIOR SCHOOL CERTIFICATE EXAMINATION, 2019

परीक्षार्थी का नाम Name of Candidate GYANESH KUMAR RAI

अनुक्रमांक Roll No. 5909160

माता का नाम Mother's Name BANDANA KUMARI RAI

पिता/संरक्षक का नाम Father's/Guardian's Name AMRESH KUMAR RAI

विद्यालय School 54046- SHRI GURURAM RAI PUB SCH ROORKEE RD MUZAFFARNGR

विषय कोड SUB. CODE	विषय SUBJECT	प्राप्तांक MARKS OBTAINED				स्थितीय ग्रेड POSITIONAL GRADE
		लिखित THEORY	प्रायोगिक PRACTICAL	योग TOTAL	योग शब्दों में TOTAL IN WORDS	
301	ENGLISH CORE	075	XXX	075	SEVENTY FIVE	B2
044	BIOLOGY	045	029	074	SEVENTY FOUR	C1
042	PHYSICS	027	029	056	FIFTY SIX	D1
043	CHEMISTRY	038	030	068	SIXTY EIGHT	B2
048	PHYSICAL EDUCATION	042	028	070	SEVENTY	C1
500	WORK EXPERIENCE					A2
502	HEALTH & PHY. EDUCATION					A2
503	GENERAL STUDIES					A1

संक्षिप्तियों का अर्थ : **Abbreviations**

AB : अनुपस्थित **Absent**

FP : प्रयोगात्मक में असफल Fail in Practical

FT : लिखित में असफल Fail in Theory

परिणाम Result PASS

Registrar
S.V.P. Uni. of Agri. & Tech.
Meerut-250110 (U.P.)

HORT-246

SARDAR VALLABHBHAI PATEL UNIVERSITY OF AGRICULTURE & TECHNOLOGY, MEERUT – 250 110

STATEMENT OF MARKS (UG)

(2)

II Semester 2020-2021

Name of student : **GYANESH KUMAR RAI**
Id.No. : **HORT-5002/20**
Degree Programme: **B.Sc.(Hons.) Horticulture**
Batch : **2020-2021**

Course Number	Name of Course	Credits	Grade	Performance			
				Total Credit	Total Point	G.P.A.	
HBS 121	PRINCIPLES OF GENETICS AND CYTOGENETICS	3	7.370	22	160.260	7.285	Current Semester
HFS 121	TROPICAL AND SUBTROPICAL FRUITS	3	5.700				
HFS 123	PLANT PROPAGATION AND NURSERY MANAGEMENT	2	7.200	46	321.485	6.989	Cumulative
HFS 124	GROWTH AND DEVELOPMENT OF HORTICULTURAL CROPS	2	7.800	Last Semester G.P.A. 6.718			
HNM 121	ENVIRONMENTAL STUDIES AND DISASTER MANAGEMENT	3	8.450				
HNM 122	WATER MANAGEMENT IN HORTICULTURAL CROPS	2	6.700				
HNM 123	SOIL FERTILITY AND NUTRIENT MANAGEMENT	2	7.150				
HSS 121	INFORMATION AND COMMUNICATION TECHNOLOGY	2	7.900				
HVS 121	TROPICAL AND SUBTROPICAL VEGETABLES	3	7.400				
NSO 121	PHYSICAL AND HEALTH EDUCATION Rdl	1	S				
				REMARKS			

Prepared by : ....
Checked by : .....
Date of Issue: 08/09/2021

Advisor :DR. S.K. LODHI

Registrar

Registrar
S.V.P. Uni. of Agri. & Tech.
Meerut-250110 (U.P.)

Note :-> R=Course Repeat due to grade point obtained below minimum gradepoint
Grade point 1.000 course Repeat due to shortage of Attendance
Rdl= Non gradial

क्रमांक (Sr. No.) 41001150

0031650



माध्यमिक शिक्षा परिषद, उत्तर प्रदेश

Board of High School and Intermediate Education U.P.

इण्टरमीडिएट परीक्षा-२०१९

Intermediate Examination-2019

प्रमाणपत्र-सह-अंकपत्र (CERTIFICATE-CUM-MARKS SHEET)

अनुक्रमांक Roll No.	जनपद/केन्द्र/विद्यालय कोड Distt./Centre/School Code	संस्थागत/व्यक्तिगत Regular / Private	परीक्षा प्रवर्ग Exam. Type	विषय-वर्ग Subject-Group	प्रमाणपत्र क्रमांक Certificate No.
1080708	41/04060/1017	REGULAR	FULL EXAM	F2-AGRICULTURE	41001150

प्रमाणित किया जाता है कि (This is to certify that)

परिषद् के अभिलेखानुसार (according to the Board's record)- MO JAKIR HUSAIN

आत्मज/आत्मजा श्रीमती (son/daughter of Mrs.)- ALMEEN BEGAM

एवं श्री (and Mr.)- AMRUDDEEN KHAN

ने फरवरी/मार्च 2019 में आयोजित इण्टरमीडिएट परीक्षा विद्यालय/केन्द्र (has passed Intermediate Examination held in February/March 2019 from School/Centre)- H M S ISLAMIA INTER COLLEGE ETAWAH

से श्रेणी (with division)- FIRST में उत्तीर्ण की है।

परीक्षार्थी द्वारा उत्तीर्ण विषयों के प्राप्तांक निम्नवत हैं (Marks obtained by the candidate in passed subjects are as under) :-

विषय Subject	अधिकतम अंक Max. Marks	प्रश्नपत्रवार प्राप्तांक Paper-wise Obtained Marks	योग Total	सम्पूर्ण योग एवं परीक्षाफल Grand Total & Result
GENERAL HINDI	100	1/075	075D	691/1000
AGRONOMY SIXTH	100	1/035 P/049	084D	PASSED
AGRI ECONOMICS	050	1/022	022	
AGRI ZOOLOGY	100	1/023 P/045	068	TOTF1-300
ANIML HUSBANDRY	100	1/032 P/048	080D	TOTF2-391
AGRI CHEMISTRY	100	1/018 P/044	062	
SPORT & PHY EDU	100	T/022 P/034	056	

PASSED SUBJECTS IN AGRICULTURE-1: AGRONOMY FIRST, AGRI BOTANY, AGRI PHY&CLIMAT-D, AGRI ENGINERING, AG MATH&EL.STAT

Note :- Marks of Moral, Yoga, Sports and Physical Education will have no effect on overall Result.

For result verification visit website : www.upmsp.edu.in or upmspresults.up.nic.in

'D' indicates Distinction in that particular subject.
'HONOURS' indicates candidate "passed with honour"
Note : For Important Instructions see overleaf

तिथि (Date)- 27TH APRIL 2019

स्थान (Place)- Prayagraj, Uttar Pradesh

नीना श्रीवास्तव
(Neena Srivastava)
सचिव (Secretary)

Registrar
S.V.P. Uni. of Agri. & Tech.
Meerut-250110 (U.P.)

HORT-248

SARDAR VALLABHBHAI PATEL UNIVERSITY OF AGRICULTURE & TECHNOLOGY, MEERUT – 250 110

STATEMENT OF MARKS (UG)

II Semester 2020-2021

Name of student : MO JAKIR HUSAIN
Id.No. : HORT-5004/20
Degree Programme: B.Sc.(Hons.) Horticulture
Batch : 2020-2021

Course Number	Name of Course	Credits	Grade
HBS 121	PRINCIPLES OF GENETICS AND CYTOGENETICS	3	7.440
HFS 121	TROPICAL AND SUBTROPICAL FRUITS	3	7.650
HFS 123	PLANT PROPAGATION AND NURSERY MANAGEMENT	2	7.450
HFS 124	GROWTH AND DEVELOPMENT OF HORTICULTURAL CROPS	2	8.050
HNM 121	ENVIRONMENTAL STUDIES AND DISASTER MANAGEMENT	3	8.500
HNM 122	WATER MANAGEMENT IN HORTICULTURAL CROPS	2	8.200
HNM 123	SOIL FERTILITY AND NUTRIENT MANAGEMENT	2	6.900
HSS 121	INFORMATION AND COMMUNICATION TECHNOLOGY	2	8.200
HVS 121	TROPICAL AND SUBTROPICAL VEGETABLES	3	8.600
NSO 121	PHYSICAL AND HEALTH EDUCATION Rdl	1	S

Performance			
Total Credit	Total Point	G.P.A.	
22	174.170	7.917	Current Semester
46	340.470	7.402	Cumulative

Last Semester G.P.A. 6.929

REMARKS

Prepared by : .....

Checked by : .....

Date of Issue: 08/09/2021

Advisor :DR. S.K. TRIPATHI

Registrar

Registrar
S.V.P. Uni. of Agri. & Tech.
Meerut-250110 (U.P.)

Note :-> R=Course Repeat due to grade point obtained below minimum gradepoint
Grade point 1.000 course Repeat due to shortage of Attendance
Rdl= Non gradial

0139328

16630/00062

0139328

रजि. सं.
Regn.No. A219/16630/0073

केन्द्रीय माध्यमिक शिक्षा बोर्ड
CENTRAL BOARD OF SECONDARY EDUCATION

अंक विवरणिका
MARKS STATEMENT

सीनियर स्कूल सर्टिफिकेट परीक्षा, 2019
ALL INDIA SENIOR SCHOOL CERTIFICATE EXAMINATION, 2019

परीक्षार्थी का नाम Name of Candidate ROHIT SHARMA

अनुक्रमांक Roll No. 1646187

माता का नाम Mother's Name CHANDA SHARMA

पिता/संरक्षक का नाम Father's/Guardian's Name REVARMAL SHARMA

विद्यालय School 16630 EKLAVYA INT ACADEMY UDAIPURIA SIKAR RD JAIPUR RJ

विषय कोड SUB CODE	विषय SUBJECT	प्राप्तांक MARKS OBTAINED				स्थितीय ग्रेड POSITIONAL GRADE
		लिखित THEORY	प्रायोगिक PRACTICAL	योग TOTAL	योग शब्दों में TOTAL IN WORDS	
301	ENGLISH CORE	062	XXX	062	SIXTY TWO	C2
042	PHYSICS	023	029	052	FIFTY TWO	D2
043	CHEMISTRY	023	029	052	FIFTY TWO	D2
044	BIOLOGY	028	029	057	FIFTY SEVEN	D1
048	PHYSICAL EDUCATION	023	029	052	FIFTY TWO	D2
500	WORK EXPERIENCE					A2
502	PHY & HEALTH EDUCA					A2
503	GENERAL STUDIES					A2

संक्षिप्तियों का अर्थ : Abbreviations

AB : अनुपस्थित Absent

FP : प्रयोगात्मक में असफल Fail in Practical

FT : लिखित में असफल Fail in Theory

परिणाम Result PASS

दिल्ली Delhi

दिनांक Dated : 02-05-2019

Registrar
S.V.P. Uni. of Agri. & Tech.
Meerut-250110 (U.P.)

परीक्षा नियंत्रक
Controller of Examinations

SARDAR VALLABHBHAI PATEL UNIVERSITY OF AGRICULTURE & TECHNOLOGY, MEERUT-250110

AG 11904

STATEMENT OF MARKS (UG)

II Semester 2022-23

Name of Student : ROHIT SHARMA

Id. No : A-6013/21

Degree Programme : B.Sc. (Hons.) Agriculture

Batch : 2021-22

Course Number	Name of Course	Credits	Grade	Performance			
				Total Credit	Total Point	G.P.A.	
AAE 221	AGRICULTURAL MARKETING TRADE & PRICES	3	7.525	25	172.755	6.910	Current Semester
AAP 221	BREEDING & IMPROVEMENT OF FARM ANIMALS	2	7.750				
AGR 221	CROP PRODUCTION TECHNOLOGY - I I RABI CROPS	3	7.070	94	669.345	7.121	Cumulative
AGR 223	FARMING SYSTEM & SUSTAINABLE AGRICULTURE	1	6.440	Last Semester G.P.A. 6.976			
AGR 224	INTRODUCTORY AGRO - METEOROLOGY & CLIMATE CHANGE	2	6.640				
UGE 224	LANDSCAPING	3	6.550				
NSS 111	NATIONAL SERVICE SCHEME (NC)	1	6.800				
GPB 221	PRINCIPLES OF SEED TECHNOLOGY	3	7.550				
SAC 221	PROBLEMATIC SOILS AND THEIR MANAGEMENT	2	6.200				
HOR 222	PRODUCTION TECHNOLOGY FOR FRUIT AND PLANTATION CROPS	2	6.300				
POR 221	PRODUCTION TECHNOLOGY FOR ORNAMENTAL CROPS, MAP AND LANDSCAPING	2	5.625				
AGE 222	RENEWABLE ENERGY AND GREEN TECHNOLOGY	2	7.600	REMARKS			

Prepared by : .....

Checked by : .....

Date of Issue : 07/11/2023

Advisor: DR. SHIV KUMAR SINGH

Registrar

Note:-> R=Course repeat due to grade point obtained below minimum gradepoint

Grade Point 1.000 course repeat due to shortage of attendance

NC=Non-gradial courses

S=Satisfactory, US=Unsatisfactory

Registrar
S.V.P. Uni. of Agri. & Tech.
Meerut-250110 (U.P.)

013396
क्रमांक (Sr. No.)

1914455



माध्यमिक शिक्षा परिषद, उत्तर प्रदेश

Board of High School and Intermediate Education U.P.

इण्टरमीडिएट परीक्षा-२०२०

Intermediate Examination-2020

प्रमाणपत्र-सह-अंकपत्र (CERTIFICATE-CUM-MARKS SHEET)

अनुक्रमांक Roll No.	जनपद/केन्द्र/विद्यालय कोड Distt./Centre/School Code	संस्थागत्/व्यक्तिगत् Regular / Private	परीक्षा प्रवर्ग Exam. Type	विषय-वर्ग Subject-Group	प्रमाणपत्र क्रमांक Certificate No.
2478054	77/10066/1098	REGULAR	FULL EXAM	B-SCIENCE	17713392

प्रमाणित किया जाता है कि (This is to certify that)

परिषद् के अभिलेखानुसार (according to the Board's record)- **ABHISHEK YADAV**
अभिषेक यादव

आत्मज / आत्मजा श्रीमती (son/daughter of Mrs.)- **SHAKUNTALA DEVI**
शकुन्तला देवी

एवं श्री (and Mr.)- **RAJNATH YADAV**
राजनाथ यादव

ने फरवरी/मार्च 2020 में आयोजित इण्टरमीडिएट परीक्षा विद्यालय/केन्द्र (has passed Intermediate Examination held in February/March 2020 from School/Centre)- **HARSH CHAND INTER COLLEGE BARHAJ DEORIA**
हर्ष चंद इण्टर कॉलेज बरहज देवरिया

से श्रेणी (with division)- **SECOND** में उत्तीर्ण की है।

परीक्षार्थी द्वारा उत्तीर्ण विषयों के प्राप्तांक निम्नवत हैं (Marks obtained by the candidate in passed subjects are as under) :-

विषय Subject	अधिकतम अंक Max. Marks	प्रश्नपत्रवार प्राप्तांक Paper-wise Obtained Marks	योग Total	सम्पूर्ण योग एवं परीक्षाफल Grand Total & Result
GENERAL HINDI	100	1/54	054	296/500
ENGLISH	100	1/69	069	PASSED
MATHEMATICS	100	1/47	047	
PHYSICS	100	1/42 P/27	069	
CHEMISTRY	100	1/32 P/25	057	
MORAL Y.S&P.EDU	100	1/46 P/46	092	

Note :- Marks of Moral, Yoga, Sports and Physical Education will have no effect on overall Result.
For result verification visit website : www.upmsp.edu.in or upmspresults.up.nic.in

'D' indicates Distinction in that particular subject,
'HONOURS' indicates candidate "passed with honour"
Note : For Important Instructions see overleaf

तिथि (Date)- **27TH JUNE'2020**

स्थान (Place)- **Prayagraj, Uttar Pradesh**

नीना श्रीवास्तव
(Neena Srivastava)
सचिव (Secretary)

Registrar
S.V.P. Uni. of Agri. & Tech.
Meerut-250110 (U.P.)

SARDAR VALLABHBHAI PATEL UNIVERSITY OF AGRICULTURE & TECHNOLOGY, MEERUT-250110

AG 11896

STATEMENT OF MARKS (UG)

II Semester 2022-23

Name of Student : ABHISHEK YADAV

Id. No : A-5975/21

Degree Programme : B.Sc. (Hons.) Agriculture

Batch : 2021-22

Course Number	Name of Course	Credits	Grade	Performance			
				Total Credit	Total Point	G.P.A.	
AAE 221	AGRICULTURAL MARKETING TRADE & PRICES	3	6.150	25	181.020	7.241	Current Semester
UGE 222	AGROCHEMICALS	3	7.500				
AAP 221	BREEDING & IMPROVEMENT OF FARM ANIMALS	2	8.400	94	689.890	7.339	Cumulative
AGR 221	CROP PRODUCTION TECHNOLOGY - I I RABI CROPS	3	7.960	Last Semester G.P.A. 7.508			
AGR 223	FARMING SYSTEM & SUSTAINABLE AGRICULTURE	1	7.125				
AGR 224	INTRODUCTORY AGRO - METEOROLOGY & CLIMATE CHANGE	2	7.300				
NSS 111	NATIONAL SERVICE SCHEME (NC)	1	9.000				
GPB 221	PRINCIPLES OF SEED TECHNOLOGY	3	6.835				
SAC 221	PROBLEMATIC SOILS AND THEIR MANAGEMENT	2	6.905				
HOR 222	PRODUCTION TECHNOLOGY FOR FRUIT AND PLANTATION CROPS	2	7.675				
HOR 221	PRODUCTION TECHNOLOGY FOR ORNAMENTAL CROPS, MAP AND LANDSCAPING	2	7.000				
AGE 222	RENEWABLE ENERGY AND GREEN TECHNOLOGY	2	7.000	REMARKS			

Prepared by : .....

Checked by : .....

Date of Issue : 07/11/2023

Advisor: DR. RAMESH SINGH

Registrar

Note:-> R=Course repeat due to grade point obtained below minimum gradepoint

Grade Point 1.000 course repeat due to shortage of attendance

NC=Non-gradial courses

S=Satisfactory, US=Unsatisfactory

Registrar
S.V.P. Uni. of Agri. & Tech.
Meerut-250110 (U.P.)

2021480

क्रम संख्या/
S.No.SSCE/2017/ 0435480

केन्द्रीय माध्यमिक शिक्षा बोर्ड
CENTRAL BOARD OF SECONDARY EDUCATION
अंक विवरणिका
MARKS STATEMENT
सीनियर स्कूल सर्टिफिकेट परीक्षा, 2017
ALL INDIA SENIOR SCHOOL CERTIFICATE EXAMINATION, 2017

विद्यार्थी का नाम Name of Student ADITYA KUMAR BHARTI

अनुक्रमांक Roll No. 6623859

माता का नाम Mother's Name SANTRA DEVI

पिता/संरक्षक का नाम Father's/Guardian's Name RAJKUMAR BHARTI

विद्यालय School 08471 GYAN BHARATI SCHOOL RANIGANJ BURDWAN WEST BENGAL

विषय कोड SUB. CODE	विषय SUBJECT	प्राप्तांक MARKS OBTAINED				स्थितीय ग्रेड POSITIONAL GRADE
		लिखित THEORY	प्रायोगिक PRACTICAL	योग TOTAL	योग शब्दों में TOTAL IN WORDS	
301	ENGLISH CORE	067	XXX	067	SIXTY SEVEN	C1
302	HINDI CORE	057	XXX	057	FIFTY SEVEN	C2
041	MATHEMATICS	037	XXX	037	THIRTY SEVEN	D1
042	PHYSICS	026	030	056	FIFTY SIX	D1
043	CHEMISTRY	034	030	064	SIXTY FOUR	C1
044	BIOLOGY	026	030	056	FIFTY SIX	D1
500	WORK EXPERIENCE					A1
502	PHY & HEALTH EDUCA					A1
503	GENERAL STUDIES					A1

संक्षिप्तियों का अर्थ : Abbreviations

AB : अनुपस्थित Absent

FP : प्रयोगात्मक में असफल Fail in Practical

FT : लिखित में असफल Fail in Theory

परिणाम Result PASS

Registrar
S.V.P. Uni. of Agri. & Tech.
Meerut-250110 (U.P.)

दिल्ली Delhi
दिनांक Dated : 28-05-2017

परीक्षा नियंत्रक
Controller of Examinations

SARDAR VALLABHBHAI PATEL UNIVERSITY OF AGRICULTURE & TECHNOLOGY, MEERUT-250110

AG 11924

STATEMENT OF MARKS (UG)

II Semester 2022-23

Name of Student : ADITYA KUMAR BHARTI

Id. No : A-5539/21

Degree Programme : B.Sc. (Hons.) Agriculture

Batch : 2021-22

Course Number	Name of Course	Credits	Grade	Performance			
				Total Credit	Total Point	G.P.A.	
AAE 221	AGRICULTURAL MARKETING TRADE & PRICES	3	7.250	25	186.340	7.454	Current Semester
AAP 221	BREEDING & IMPROVEMENT OF FARM ANIMALS	2	8.100				
UGE 223	COMMERCIAL PLANT BREEDING*	3	7.930	94	705.365	7.504	Cumulative
AGR 221	CROP PRODUCTION TECHNOLOGY - I I RABI CROPS	3	7.270	Last Semester G.P.A. 7.148			
AGR 223	FARMING SYSTEM & SUSTAINABLE AGRICULTURE	1	6.600				
AGR 224	INTRODUCTORY AGRO - METEOROLOGY & CLIMATE CHANGE	2	7.020				
NCC 111	NATIONAL CADET CORPS (NC)	1	US				
GPB 221	PRINCIPLES OF SEED TECHNOLOGY	3	8.100				
SAC 221	PROBLEMATIC SOILS AND THEIR MANAGEMENT	2	7.500				
HOR 222	PRODUCTION TECHNOLOGY FOR FRUIT AND PLANTATION CROPS	2	6.000				
HOR 221	PRODUCTION TECHNOLOGY FOR ORNAMENTAL CROPS, MAP AND LANDSCAPING	2	7.175				
AGE 222	RENEWABLE ENERGY AND GREEN TECHNOLOGY	2	8.250				
				REMARKS			

Prepared by : .....

Checked by : .....

Date of Issue : 23/11/2023

Advisor: DR. DIG VIJAY SINGH

Registrar

Note:-> R=Course repeat due to grade point obtained below minimum gradepoint

Grade Point 1.000 course repeat due to shortage of attendance

NC=Non-gradial courses

S=Satisfactory, US=Unsatisfactory

Registrar
S.V.P. Uni. of Agri. & Tech.
Meerut-250110 (U.P.)

क्रम संख्या /
S.No. SSCE/ 2016/

1125452
ALL INDIA

केन्द्रीय माध्यमिक शिक्षा बोर्ड
CENTRAL BOARD OF SECONDARY EDUCATION
अंक विवरणिका MARKS STATEMENT
सीनियर स्कूल सर्टिफिकेट परीक्षा, 2016
SENIOR SCHOOL CERTIFICATE EXAMINATION, 2016

नाम Name ADARSH SAHU अनुक्रमांक Roll No. 5651585

माता/पिता/संरक्षक का नाम SANGEETA SAHU
Mother's/Father's/Guardian's Name DINESH SAHU

विद्यालय School 54273 MAHARANA PRATAP EDU CENTRE KALYANPUR KANPUR UP

विषय कोड SUB. CODE	विषय SUBJECT	प्राप्तांक MARKS OBTAINED				स्थितीय ग्रेड POSITIONAL GRADE
		लि. TH.	प्रै. PR.	योग TOTAL	योग शब्दों में TOTAL IN WORDS	
301	ENGLISH CORE	052	XXX	052	FIFTY TWO	D1
302	HINDI CORE	081	XXX	081	EIGHTY ONE	B1
044	BIOLOGY	023	028	051	FIFTY ONE	D2
042	PHYSICS	044	028	072	SEVENTY TWO	B2
043	CHEMISTRY	030	028	058	FIFTY EIGHT	D1
503	GENERAL STUDIES					A1
502	PHY & HEALTH EDUCA					B1
500	WORK EXPERIENCE					B1

संक्षिप्तियों का अर्थ : Abbreviations
AB : विषय में अनुपस्थित Absent in the Subject
EX : छूट-प्राप्त Exempted
FP : प्रयोगात्मक में असफल Fail in Practical
FT : लिखित में असफल Fail in Theory

परिणाम Result PASS

दिल्ली Delhi
दिनांक Dated 21-05-2016

परीक्षा नियंत्रक
Controller of Examinations

Registrar
S.V.P. Uni. of Agri. & Tech.
Meerut-250110 (U.P.)

SARDAR VALLABHBHAI PATEL UNIVERSITY OF AGRICULTURE & TECHNOLOGY, MEERUT-250110

AG 11782

STATEMENT OF MARKS

II Semester 2022-23

Name of Student : ADARSH SAHU

Id. No : A-5486/21

Degree Programme : B.Sc. (Hons.) Agriculture

Batch : 2021-22

Course Number	Name of Course	Credits	Grade	Performance			
				Total Credit	Total Point	G.P.A.	
AAE 221	AGRICULTURAL MARKETING TRADE & PRICES	3	6.550	25	171.875	6.875	Current Semester
AAP 221	BREEDING & IMPROVEMENT OF FARM ANIMALS	2	7.300				
UGE 223	COMMERCIAL PLANT BREEDING	3	7.900	94	679.555	7.229	Cumulative
AGR 221	CROP PRODUCTION TECHNOLOGY - I I RABI CROPS	3	6.140	Last Semester G.P.A. 7.309			
AGR 223	FARMING SYSTEM & SUSTAINABLE AGRICULTURE	1	7.325				
AGR 224	INTRODUCTORY AGRO - METEOROLOGY & CLIMATE CHANGE	2	6.840				
NSS 111	NATIONAL SERVICE SCHEME (NC)	1	8.600				
GPB 221	PRINCIPLES OF SEED TECHNOLOGY	3	6.940				
SAC 221	PROBLEMATIC SOILS AND THEIR MANAGEMENT	2	6.015				
HOR 222	PRODUCTION TECHNOLOGY FOR FRUIT AND PLANTATION CROPS	2	6.800				
HOR 221	PRODUCTION TECHNOLOGY FOR ORNAMENTAL CROPS, MAP AND LANDSCAPING	2	6.725				
AGE 222	RENEWABLE ENERGY AND GREEN TECHNOLOGY	2	7.300	REMARKS			

Prepared by : .....

Checked by : .....

Date of Issue : 07/11/2023

Advisor: DR. BHIM SINGH

Registrar

Note:-> R=Course repeat due to grade point obtained below minimum gradepoint

Grade Point 1.000 course repeat due to shortage of attendance

NC=Non-gradial courses

S=Satisfactory, US=Unsatisfactory

Registrar
S.V.P. Uni. of Agri. & Tech.
Meerut-250110 (U.P.)

14881

क्रमांक (Sr. No.)
0244968



माध्यमिक शिक्षा परिषद्, उत्तर प्रदेश

Board of High School and Intermediate Education U.P.

इण्टरमीडिएट परीक्षा-२०२०

Intermediate Examination-2020

प्रमाणपत्र-सह-अंकपत्र (CERTIFICATE-CUM-MARKS SHEET)

अनुक्रमांक Roll No.	जनपद/केन्द्र/विद्यालय कोड Distt./Centre/School Code	संस्थागत/व्यक्तिगत Regular / Private	परीक्षा प्रवर्ग Exam. Type	विषय वर्ग Subject-Group	प्रमाणपत्र क्रमांक Certificate No.
0390515	12 / 01115/1142	REGULAR	FULL EXAM	F2-AGRICULTURE	I1214879

प्रमाणित किया जाता है कि (This is to certify that) ASHUTOSH VATS

परिषद् के अभिलेखानुसार (according to the Board's record)- आशुतोष वत्स

आत्मज / आत्मजा श्रीमती (son/daughter of Mrs.)- PAVITRA SHARMA
पवित्रा शर्मा

एवं श्री (and Mr.)- MADAN PAL SHARMA
मदन पाल शर्मा

ने फरवरी/ मार्च 2020 में आयोजित इण्टरमीडिएट परीक्षा विद्यालय/केन्द्र (has passed Intermediate Examination held in February/March 2020 from School/Centre)-

ST CHARLES INTER COLLEGE SARDHANA MEERUT
संत चार्ल्स इण्टर कॉलेज सरधना मेरठ

से श्रेणी (with division)- FIRST में उत्तीर्ण की है।

परीक्षार्थी द्वारा उत्तीर्ण विषयों के प्राप्तांक निम्नवत हैं (Marks obtained by the candidate in passed subjects are as under) :-

विषय Subject	अधिकतम अंक Max. Marks	प्रश्नपत्रवार प्राप्तांक Paper-wise Obtained Marks		योग Total	सम्पूर्ण योग एवं परीक्षाफल Grand Total & Result
GENERAL HINDI	100	1/53		053	663/1000
AGRONOMY SIXTH	100	1/26	P/48	074	PASSED
AGRI ECONOMICS	050	1/27		027	
AGRI ZOOLOGY	100	1/26	P/47	073	
ANIML HUSBANDRY	100	1/23	P/48	071	TOTF1-303
AGRI CHEMISTRY	100	1/17	P/45	062	TOTF2-360
MORAL Y.S&P.EDU	100	T/41	P/45	086	

PASSED SUBJECTS IN AGRICULTURE - I : AGRONOMY FIRST-D AGRI BOTANY AGRI PHY&CLIMAT
AGRI ENGINERING-D AG MATH&EL STAT

Note :- Marks of Moral, Yoga, Sports and Physical Education will have no effect on overall Result.
For result verification visit website : www.upmsp.edu.in or upmspresults.up.nic.in

'D' indicates Distinction in that particular subject,
'HONOURS' indicates candidate "passed with honour"
Note : For Important Instructions see overleaf

तिथि (Date)- 27TH JUNE'2020

स्थान (Place)- Prayagraj, Uttar Pradesh

Registrar S.V.P. Uni. of Agri. & Tech. Meerut-250110 (U.P.)

नीना श्रीवास्तव (Neena Srivastava)
सचिव (Secretary)

SARDAR VALLABHBHAI PATEL UNIVERSITY OF AGRICULTURE & TECHNOLOGY, MEERUT-250110

AG 11966

STATEMENT OF MARKS (UG)

II Semester 2022-23

Name of Student : ASHUTOSH VATS

Id. No : A-5973/21

Degree Programme : B.Sc. (Hons.) Agriculture

Batch : 2021-22

Course Number	Name of Course	Credits	Grade	Performance			
				Total Credit	Total Point	G.P.A.	
AAE 221	AGRICULTURAL MARKETING TRADE & PRICES	3	6.225	27	177.820	6.585	Current Semester
AAP 221	BREEDING & IMPROVEMENT OF FARM ANIMALS	2	8.150				
AGR 221	CROP PRODUCTION TECHNOLOGY - I I RABI CROPS	3	6.590	95	655.860	6.903	Cumulative
AGR 223	FARMING SYSTEM & SUSTAINABLE AGRICULTURE	1	7.175	Last Semester G.P.A. 6.865			
AGR 121	FUNDAMENTALS OF CROP PHYSIOLOGY	2	5.200				
AGR 224	INTRODUCTORY AGRO - METEOROLOGY & CLIMATE CHANGE	2	5.895				
UGE 224	LANDSCAPING*	3	6.750				
NSS 111	NATIONAL SERVICE SCHEME (NC)	1	8.600				
GPB 221	PRINCIPLES OF SEED TECHNOLOGY	3	6.850				
SAC 221	PROBLEMATIC SOILS AND THEIR MANAGEMENT	2	5.880				
HOR 222	PRODUCTION TECHNOLOGY FOR FRUIT AND PLANTATION CROPS	2	6.500				
HOR 221	PRODUCTION TECHNOLOGY FOR ORNAMENTAL CROPS, MAP AND LANDSCAPING	2	6.475				
AGE 222	RENEWABLE ENERGY AND GREEN TECHNOLOGY	2	7.600				
				REMARKS			

Prepared by : .....

Checked by : .....

Date of Issue : 05/12/2023

Advisor: DR. RAMESH SINGH

Registrar

Note:-> R=Course repeat due to grade point obtained below minimum gradepoint

Grade Point 1.000 course repeat due to shortage of attendance

NC=Non-gradial courses

S=Satisfactory, US=Unsatisfactory

Registrar
S.V.P. Uni. of Agri. & Tech.
Meerut-250110 (U.P.)

0013730

Regn.No. A219/03267/0692

केन्द्रीय माध्यमिक शिक्षा बोर्ड
CENTRAL BOARD OF SECONDARY EDUCATION
अंक विवरणिका
MARKS STATEMENT
सीनियर स्कूल सर्टिफिकेट परीक्षा, 2019
ALL INDIA SENIOR SCHOOL CERTIFICATE EXAMINATION, 2019

परीक्षार्थी का नाम Name of Candidate VARUN UPADHYAY

अनुक्रमांक Roll No. 1710674

माता का नाम Mother's Name SULABHA UPADHYAY

पिता/संरक्षक का नाम Father's/Guardian's Name DHIRENDRA UPADHYAY

विद्यालय School 03267 KIDDY'S CORNER HR SEC SCH SHIVPURI RD GWALIOR MP

विषय कोड SUB. CODE	विषय SUBJECT	प्राप्तांक MARKS OBTAINED				स्थितीय ग्रेड POSITIONAL GRADE
		लिखित THEORY	प्रायोगिक PRACTICAL	योग TOTAL	योग शब्दों में TOTAL IN WORDS	
301	ENGLISH CORE	075	XXX	075	SEVENTY FIVE	B2
042	PHYSICS	029	029	058	FIFTY EIGHT	C2
043	CHEMISTRY	034	029	063	SIXTY THREE	C1
044	BIOLOGY	038	030	068	SIXTY EIGHT	C1
048	PHYSICAL EDUCATION	046	030	076	SEVENTY SIX	B2
500	WORK EXPERIENCE					B1
502	PHY & HEALTH EDUCA					A1
503	GENERAL STUDIES					A2

संक्षिप्तियों का अर्थ : Abbreviations

AB : अनुपस्थित Absent

FP : प्रयोगात्मक में असफल Fail in Practical

FT : लिखित में असफल Fail in Theory

परिणाम Result PASS

Registrar
S.V.P. Ch. of Engg. & Tech.
Meerut-250110 (U.P.)

दिल्ली Delhi

दिनांक Dated : 02-05-2019

परीक्षा नियंत्रक
Controller of Examinations

SARDAR VALLABHBHAI PATEL UNIVERSITY OF AGRICULTURE & TECHNOLOGY, MEERUT-250110

AG 11897

II Semester 2022-23

Name of Student : VARUN UPADHYAY
Id. No : A-6002/21

Degree Programme : B.Sc. (Hons.) Agriculture
Batch : 2021-22

Course Number	Name of Course	Credits	Grade	Performance			
				Total Credit	Total Point	G.P.A.	
AAE 221	AGRICULTURAL MARKETING TRADE & PRICES	3	7.550	25	187.730	7.509	Current Semester
AAP 221	BREEDING & IMPROVEMENT OF FARM ANIMALS	2	8.650				
AGR 221	CROP PRODUCTION TECHNOLOGY - I I RABI CROPS	3	7.160	94	730.275	7.769	Cumulative
AGR 223	FARMING SYSTEM & SUSTAINABLE AGRICULTURE	1	7.190	Last Semester G.P.A. 7.505			
AGR 224	INTRODUCTORY AGRO - METEOROLOGY & CLIMATE CHANGE	2	7.950				
UGE 224	LANDSCAPING	3	6.750				
NSS 111	NATIONAL SERVICE SCHEME (NC)	1	7.400				
GPB 221	PRINCIPLES OF SEED TECHNOLOGY	3	8.080				
SAC 221	PROBLEMATIC SOILS AND THEIR MANAGEMENT	2	8.060				
HOR 222	PRODUCTION TECHNOLOGY FOR FRUIT AND PLANTATION CROPS	2	6.900				
HOR 221	PRODUCTION TECHNOLOGY FOR ORNAMENTAL CROPS, MAP AND LANDSCAPING	2	6.700				
AGE 222	RENEWABLE ENERGY AND GREEN TECHNOLOGY	2	7.700	REMARKS			

Prepared by : .....

Checked by : .....

Date of Issue : 07/11/2023

Advisor: DR. RAMESH SINGH

Registrar

Note:-> R=Course repeat due to grade point obtained below minimum gradepoint
Grade Point 1.000 course repeat due to shortage of attendance
NC=Non-gradial courses
S=Satisfactory, US=Unsatisfactory

Registrar
S.V.P. Uni. of Agri. & Tech.
Meerut-250110 (U.P.)

00015645
क्रमांक (Sr.-No.)
0592166



माध्यमिक शिक्षा परिषद, उत्तर प्रदेश

Board of High School and Intermediate Education, U.P.

इण्टरमीडिएट परीक्षा-२०२०

Intermediate Examination-2020

प्रमाणपत्र-सह-अंकपत्र (CERTIFICATE-CUM-MARKS SHEET)

अनुक्रमांक Roll No.	जनपद/केन्द्र/विद्यालय कोड Distt./Centre/School Code	संस्थागत/व्यक्तिगत Regular / Private	परीक्षा प्रकार Exam. Type	विषय-वर्ग Subject-Group	प्रमाणपत्र क्रमांक Certificate No.
0753026	28/02646/1193	REGULAR	FULL EXAM	F2-AGRICULTURE	28015643

प्रमाणित किया जाता है कि (This is to certify that)

परिषद् के अभिलेखानुसार (according to the Board's record)- **ROHIT KUMAR**
रोहित कुमार

आत्मज / आत्मजा श्रीमती (son/daughter of Mrs.)- **ASHA RANI**
आशा रानी

एवं श्री (and Mr.)- **RAM RAKHAN LAL**
राम राखन लाल

ने फरवरी / मार्च 2020 में आयोजित इण्टरमीडिएट परीक्षा विद्यालय / केन्द्र (has passed Intermediate Examination held in February/March 2020 from School/Centre)-

SRI P S S N I C NIYAMATPUR SHAHJAHANPUR
श्री फूलसिंह शिक्षा निकेतन इण्टर कॉलेज नियामतपुर शाहजहांपुर

से श्रेणी (with division)- **FIRST** में उत्तीर्ण की है।

परीक्षार्थी द्वारा उत्तीर्ण विषयों के प्राप्तांक निम्नवत हैं (Marks obtained by the candidate in passed subjects are as under) :-

विषय Subject	अधिकतम अंक Max. Marks	प्रश्नपत्रवार प्राप्तांक Paper-wise Obtained Marks	योग Total	सम्पूर्ण योग एवं परीक्षाफल Grand Total & Result
GENERAL HINDI	100	59	059	F1 TOT:310
AGRONOMY SIXTH	100	26 P/49	075 D	F2 TOT:367
AGRI ECONOMICS	50	25	025	677/1000
AGRI ZOOLOGY	100	20 P/47	067	PASSED
ANIML HUSBANDRY	100	31 P/45	076 D	
AGRI CHEMISTRY	100	17 P/48	065	
MORAL Y.S&P.EDU	100	47 P/48	095	

SUBJECTS PASSED IN AGRICULTURE-I: AGRONOMY FIRST-D AGRI BOTANY AGRI PHY&CLIMAT AGRI ENGINERING-D AG.MATH&EL STAT

Note :- Marks of Moral, Yoga, Sports and Physical Education will have no effect on overall Result.
For result verification visit website : www.upmsp.edu.in or upmspresults.up.nic.in

'D' indicates Distinction in that particular subject,
'HONOURS' indicates candidate "passed with honour"
Note : For Important Instructions see overleaf

तिथि (Date)- **27TH JUNE, 2020**
स्थान (Place)- Prayagraj, Uttar Pradesh

नीना श्रीवास्तव
(Neena Srivastava)
सचिव (Secretary)

रोहित कुमार

Registrar
S.V.P. Uni. of Agri. & Tech.
Meerut-250110 (U.P.)

SARDAR VALLABHBHAI PATEL UNIVERSITY OF AGRICULTURE & TECHNOLOGY, MEERUT-250110

AG 11891

STATEMENT OF MARKS (UG)

II Semester 2022-23

Name of Student : ROHIT KUMAR

Id. No : A-5966/21

Degree Programme : B.Sc. (Hons.) Agriculture

Batch : 2021-22

Course Number	Name of Course	Credits	Grade	Performance			
				Total Credit	Total Point	G.P.A.	
AAE 221	AGRICULTURAL MARKETING TRADE & PRICES	3	6.100	25	176.110	7.044	Current Semester
AAP 221	BREEDING & IMPROVEMENT OF FARM ANIMALS	2	8.250				
AGR 221	CROP PRODUCTION TECHNOLOGY - I I RABI CROPS	3	7.210	95	668.785	7.040	Cumulative
AGR 223	FARMING SYSTEM & SUSTAINABLE AGRICULTURE	1	6.840	Last Semester G.P.A. 6.940			
AGR 224	INTRODUCTORY AGRO - METEOROLOGY & CLIMATE CHANGE	2	6.855				
UGE 224	LANDSCAPING	3	6.480				
NSS 111	NATIONAL SERVICE SCHEME (NC)	1	8.600				
GPB 221	PRINCIPLES OF SEED TECHNOLOGY	3	8.050				
SAC 221	PROBLEMATIC SOILS AND THEIR MANAGEMENT	2	7.370				
HOR 222	PRODUCTION TECHNOLOGY FOR FRUIT AND PLANTATION CROPS	2	6.300				
HOR 221	PRODUCTION TECHNOLOGY FOR ORNAMENTAL CROPS, MAP AND LANDSCAPING	2	6.550				
AGE 222	RENEWABLE ENERGY AND GREEN TECHNOLOGY	2	7.550	REMARKS			

Prepared by : .....

Checked by : .....

Date of Issue : 07/11/2023

Advisor: DR. SHISHU PAL SINGH

Registrar

Note:-> R=Course repeat due to grade point obtained below minimum gradepoint

Grade Point 1.000 course repeat due to shortage of attendance

NC=Non-gradial courses

S=Satisfactory, US=Unsatisfactory

Registrar
S.V.P. Uni. of Agri. & Tech.
Meerut-250110 (U.P.)

28017066
क्रमांक (Sr. No.)
1502566



माध्यमिक शिक्षा परिषद्, उत्तर प्रदेश
Board of High School and Intermediate Education U.P.

इण्टरमीडिएट परीक्षा-२०१९
Intermediate Examination-2019
प्रमाणपत्र-सह-अंकपत्र (CERTIFICATE-CUM-MARKS SHEET)

अनुक्रमांक Roll No.	जनपद/केन्द्र/विद्यालय कोड Distt./Centre/School Code	मध्यगत/व्यक्तिगत Regular / Private	परीक्षा प्रकार Exam. Type	विषय-वर्ग Subject-Group	प्रमाणपत्र क्रमांक Certificate No.
0723115	28/02717/1246	REGULAR	FULL EXAM	F2-AGRICULTURE	28017065

प्रमाणित किया जाता है कि (This is to certify that)

परिषद् के अभिलेखानुसार (according to the Board's record)- NITESH SINGH

आत्मज/आत्मजा श्रीमती (son/daughter of Mrs)- RAM DEVI

एवं श्री (and Mr.)- SHYAM SINGH

ने फरवरी/मार्च 2019 में आयोजित इण्टरमीडिएट परीक्षा विद्यालय/केन्द्र (has passed Intermediate Examination held in February/March 2019 from School/Centre)- S BP SINGH I C M PUR TILHAR SHAHJAHANPUR

से श्रेणी (with division)- FIRST में उत्तीर्ण की है।

परीक्षार्थी द्वारा उत्तीर्ण विषयों के प्राप्तांक निम्नवत हैं (Marks obtained by the candidate in passed subjects are as under)

विषय Subject	अधिकतम अंक Max. Marks	प्रश्नपत्रवार प्राप्तांक Paper-wise Obtained Marks	योग Total	सम्पूर्ण योग एवं परीक्षाफल Grand Total & Result
GENERAL HINDI	100	1/070	070	
AGRONOMY SIXTH	100	1/021 P/048	069	692/1000 PASSED
AGRI ECONOMICS	050	1/024	024	TOTF1- 306
AGRI ZOOLOGY	100	1/020 P/044	064	TOTF2- 386
ANIML HUSBANDRY	100	1/037 P/050	087 D	
AGRI CHEMISTRY	100	1/023 P/049	072	
SPORTS & PHY EDU	100	T/047 P/047	094	

SUBJECT PASSED IN AGRICULTURE - I -> AGRONOMY FIRST/D AGRI BOTANY/D AGRI PHY&CLIMAT AGRI ENGINERING/D AG MATH&EL STAT

Note - Marks of Moral, Yoga, Sports and Physical Education will have no effect on overall Result

For result verification visit website : www.upmsp.edu.in or upmspresults.up.nic.in

'D' indicates Distinction in that particular subject
'HONOURS' indicates candidate 'passed with honour'
Note : For important instructions see overleaf

तिथि (Date)- 27TH APRIL'2019

स्थान (Place)- Prayagraj, Uttar Pradesh

नीना श्रीवास्तव
(Neena Srivastava)
सचिव (Secretary)

Registrar
C.C.S.U. Uni. of Agri. & Tech.
Meerut-250110 (U.P.)

SARDAR VALLABHBHAI PATEL UNIVERSITY OF AGRICULTURE & TECHNOLOGY, MEERUT-250110

AG 11590

STATEMENT OF MARKS (UG)

II Semester 2022-23

Name of Student : NITESH SINGH

Id. No : A-6084/22

Degree Programme : B.Sc. (Hons.) Agriculture

Batch : 2022-23

Course Number	Name of Course	Credits	Grade	Performance			
				Total Credit	Total Point	G.P.A.	
SAC 121	AGRICULTURAL MICROBIOLOGY	2	8.100	24	173.330	7.222	Current Semester
AGE 122	FARM MACHINERY AND POWER	2	7.650				
AAE 121	FUNDAMENTALS OF AGRICULTURAL ECONOMICS	2	5.775	46	322.589	7.013	Cumulative
AEC 121	FUNDAMENTALS OF AGRICULTURAL EXTENSION EDUCATION	3	7.100	Last Semester G.P.A. 6.784			
AGR 121	FUNDAMENTALS OF CROP PHYSIOLOGY	2	7.425				
ENT 121	FUNDAMENTALS OF ENTOMOLOGY	4	7.220				
GPB 121	FUNDAMENTALS OF GENETICS	3	7.650				
PPA 121	FUNDAMENTALS OF PLANT PATHOLOGY	4	7.100				
AGE 121	SOIL AND WATER CONSERVATION ENGINEERING	2	6.950				
				REMARKS			

Prepared by : .....

Checked by : .....

Date of Issue : 04/11/2023

Advisor: DR. KRISHNA GOPAL YADAV

Registrar

Note:-> R=Course repeat due to grade point obtained below minimum gradepoint

Grade Point 1.000 course repeat due to shortage of attendance

NC=Non-gradial courses

S=Satisfactory, US=Unsatisfactory

Registrar
S.V.P. Uni. of Agri. & Tech.
Meerut-250110 (U.P.)

क्रम संख्या/
S.No.SSCE/2018/ 0622134

केन्द्रीय माध्यमिक शिक्षा बोर्ड
CENTRAL BOARD OF SECONDARY EDUCATION

अंक विवरणिका
MARKS STATEMENT

सीनियर स्कूल सर्टिफिकेट परीक्षा, 2018
ALL INDIA SENIOR SCHOOL CERTIFICATE EXAMINATION, 2018

विद्यार्थी का नाम Name of Student ADITYA KUMAR

अनुक्रमांक Roll No. 5855044

माता का नाम Mother's Name MANJU DEVI

पिता/संरक्षक का नाम Father's/Guardian's Name KRISHNA KUMAR

विद्यालय School 08902- NOIDA PUB SCH SECTOR-23 NOIDA G B NAGAR UP

विषय कोड SUB. CODE	विषय SUBJECT	प्राप्तांक MARKS OBTAINED				स्थितीय ग्रेड POSITIONAL GRADE
		लिखित THEORY	प्रायोगिक PRACTICAL	योग TOTAL	योग शब्दों में TOTAL IN WORDS	
301	ENGLISH CORE	060	XXX	060	SIXTY	C2
042	PHYSICS	032	030	062	SIXTY TWO	C2
043	CHEMISTRY	046	030	076	SEVENTY SIX	B1
044	BIOLOGY	043	027	070	SEVENTY	C1
048	PHYSICAL EDUCATION	052	029	081	EIGHTY ONE	A2
500	WORK EXPERIENCE					A1
502	PHY & HEALTH EDUCA					A2
503	GENERAL STUDIES					A1

संक्षिप्तियों का अर्थ : **Abbreviations**

AB : अनुपस्थित **Absent**

FP : प्रयोगात्मक में असफल Fail in Practical

FT : लिखित में असफल Fail in Theory

परिणाम Result PASS

Registrar
S.V.P. Uni. of Agri. & Tech.
Meerut-250110 (U.P.)

Aditya Kumar

दिल्ली Delhi 26-05-2018
दिनांक Dated :

परीक्षा नियंत्रक
Controller of Examinations

SARDAR VALLABHBHAI PATEL UNIVERSITY OF AGRICULTURE & TECHNOLOGY, MEERUT-250110

AG 11890

STATEMENT OF MARKS

II Semester 2022-23

Name of Student : ADITYA KUMAR
Id. No : A-5962/21
Degree Programme : B.Sc. (Hons.) Agriculture
Batch : 2021-22

Course Number	Name of Course	Credits	Grade	Performance			
				Total Credit	Total Point	G.P.A.	
AAE 221	AGRICULTURAL MARKETING TRADE & PRICES	3	7.500	25	187.975	7.519	Current Semester
AAP 221	BREEDING & IMPROVEMENT OF FARM ANIMALS	2	8.500				
UGE 223	COMMERCIAL PLANT BREEDING	3	7.810	94	728.655	7.752	Cumulative
AGR 221	CROP PRODUCTION TECHNOLOGY - I I RABI CROPS	3	6.730	Last Semester G.P.A. 7.801			
AGR 223	FARMING SYSTEM & SUSTAINABLE AGRICULTURE	1	6.900				
AGR 224	INTRODUCTORY AGRO - METEOROLOGY & CLIMATE CHANGE	2	7.720				
NSS 111	NATIONAL SERVICE SCHEME (NC)	1	8.400				
GPB 221	PRINCIPLES OF SEED TECHNOLOGY	3	8.225				
SAC 221	PROBLEMATIC SOILS AND THEIR MANAGEMENT	2	7.220				
HOR 222	PRODUCTION TECHNOLOGY FOR FRUIT AND PLANTATION CROPS	2	6.750				
HOR 221	PRODUCTION TECHNOLOGY FOR ORNAMENTAL CROPS, MAP AND LANDSCAPING	2	7.050				
AGE 222	RENEWABLE ENERGY AND GREEN TECHNOLOGY	2	7.900	REMARKS			

Prepared by : .....

Checked by : .....

Date of Issue : 07/11/2023

Advisor: DR. SHISHU PAL SINGH

Registrar

Note:-> R=Course repeat due to grade point obtained below minimum gradepoint
Grade Point 1.000 course repeat due to shortage of attendance
NC=Non-gradial courses
S=Satisfactory, US=Unsatisfactory

Registrar
S.V.P. Uni. of Agri. & Tech.
Meerut-250110 (U.P.)

00005451

क्रमांक (Sr. No.)
0685295



माध्यमिक शिक्षा परिषद, उत्तर प्रदेश

Board of High School and Intermediate Education U.P.

इण्टरमीडिएट परीक्षा-२०२०

Intermediate Examination-2020

प्रमाणपत्र-सह-अंकपत्र (CERTIFICATE-CUM-MARKS SHEET)

अनुक्रमांक Roll No.	जनपद/केन्द्र/विद्यालय कोड Distt./Centre/School Code	संस्थागत/व्यक्तिगत Regular / Private	परीक्षा प्रवर्ग Exam. Type	विषय-वर्ग Subject-Group	प्रमाणपत्र क्रमांक Certificate No.
0844950	32/03173/1048	REGULAR	FULL EXAM	B-SCIENCE	32005451

प्रमाणित किया जाता है कि (This is to certify that)

परिषद् के अभिलेखानुसार (according to the Board's record)- SONU KUMAR
सोनू कुमार

आत्मज / आत्मजा श्रीमती (son/daughter of Mrs.)- NEELAM
नीलम

एवं श्री (and Mr.)- RAMPAL
रामपाल

ने फरवरी/मार्च 2020 में आयोजित इण्टरमीडिएट परीक्षा विद्यालय/केन्द्र (has passed Intermediate Examination held in February/March 2020 from School/Centre)-

KRISHAK INTER COLLEGE MAHOLI SITAPUR
कृषक इण्टर कालेज महोली सीतापुर

से श्रेणी (with division)- FIRST में उत्तीर्ण की है।

परीक्षार्थी द्वारा उत्तीर्ण विषयों के प्राप्तांक निम्नवत हैं (Marks obtained by the candidate in passed subjects are as under) :-

विषय Subject	अधिकतम अंक Max. Marks	प्रश्नपत्रवार प्राप्तांक Paper-wise Obtained Marks		योग Total	सम्पूर्ण योग एवं परीक्षाफल Grand Total & Result
GENERAL HINDI	100	1/73		073	305/500
ENGLISH	100	1/64		064	PASSED
PHYSICS	100	1/37	P/20	057	
CHEMISTRY	100	1/33	P/27	060	
BIOLOGY	100	1/27	P/24	051	
MORAL Y.S&P.EDU	100	1/36	P/41	077	

Note :- Marks of Moral, Yoga, Sports and Physical Education will have no effect on overall Result.
For result verification visit website : www.upmsp.edu.in or upmspresults.up.nic.in

'D' indicates Distinction in that particular subject.
'HONOURS' indicates candidate "passed with honour"
Note : For Important Instructions see overleaf

तिथि (Date)- 27TH JUNE'2020
स्थान (Place)- Prayagraj, Uttar Pradesh

नीना श्रीवास्तव
(Neena Srivastava)
सचिव (Secretary)

Registrar
S.V.P. Uni. of Agri. & Tech.
Meerut-250110 (U.P.)

Batch- 21-22. ID- 5616.

BT7238

SARDAR VALLABHBHAI PATEL UNIVERSITY OF AGRICULTURE & TECHNOLOGY, MEERUT – 250 110

STATEMENT OF MARKS (UG)

II Semester 2021-22

Name of Student : **SONU KUMAR**

Id. No : **B-5616/21**

Degree Programme : **B.Tech. (Biotechnology)**

Batch : **2021-22**

Course Number	Name of Course	Credits	Grade	Performance			
				Total Credit	Total Point	G.P.A	
BAS 122	BASIC MATHEMATICS-II	3	6.300	22	139.410	6.337	Current Semester
BAS 123	BASIC STATISTICS	2	5.200				
GPB 122	BASICS OF PLANT BREEDING	3	6.770	44	303.62	6.9	Cumulative
BTC 121	BIODIVERSITY AND ITS CONSERVATION	2	6.050	**Last Semester**			
BTP 121	MICROBIOLOGY	3	7.200	**GPA : 7.464**			
BTM 121	MOLECULAR BIOLOGY	3	5.450				
BTO 121	PLANT TISSUE CULTURE	3	6.250				
HOR 121	PRODUCTION TECHNOLOGIES FOR HORTICULTURAL CROPS	3	7.000				
				REMARKS			

Prepared By: .....

Checked By: .....

Date of Issue: 28/10/2022

Advisor: DR. SANDEEP KUMAR

Registrar

Note:-> R=Course repeat due to grade point obtained below minimum gradepoint

Grade Point 1.000 course repeat due to shortage of attendance

NC=Non-gradial courses

S=Satisfactory, US=Unsatisfactory

Registrar
S.V.P. Uni. of Agri. & Tech.
Meerut-250110 (U.P.)

1090632

Batch - 2021-22

ID - 5627

रजि. नं. Regn.No. R219/54597/0049

केन्द्रीय माध्यमिक शिक्षा बोर्ड
CENTRAL BOARD OF SECONDARY EDUCATION

अंक विवरणिका
MARKS STATEMENT

सीनियर स्कूल सर्टिफिकेट परीक्षा, 2019
ALL INDIA SENIOR SCHOOL CERTIFICATE EXAMINATION, 2019

परीक्षार्थी का नाम Name of Candidate TANISHA VARDHAN

अनुक्रमांक Roll No. 5640424

माता का नाम Mother's Name MITHLESH

पिता/संरक्षक का नाम Father's/Guardian's Name PREM PAL SINGH

विद्यालय School 54597- POLICE MODERN SCH OLD POLICE LINES BAREILLY UP

विषय कोड SUB. CODE	विषय SUBJECT	प्राप्तांक MARKS OBTAINED				स्थितीय ग्रेड POSITIONAL GRADE
		लिखित THEORY	प्रायोगिक PRACTICAL	योग TOTAL	योग शब्दों में TOTAL IN WORDS	
301	ENGLISH CORE	068	XXX	068	SIXTY EIGHT	C1
042	PHYSICS	023	028	051	FIFTY ONE	D2
043	CHEMISTRY	033	030	063	SIXTY THREE	C1
044	BIOLOGY	051	030	081	EIGHTY ONE	B2
048	PHYSICAL EDUCATION	036	030	066	SIXTY SIX	C2
500	WORK EXPERIENCE					A1
502	HEALTH & PHY. EDUCATION					A2
503	GENERAL STUDIES					A1

संक्षिप्तियों का अर्थ : **Abbreviations**

AB : अनुपस्थित **Absent**

FP : प्रयोगात्मक में असफल Fail in Practical

FT : लिखित में असफल Fail in Theory

परिणाम Result PASS

Registrar
S.V.P. Uni. of Agri. & Tech.
Meerut-250110 (U.P.)

दिल्ली Delhi
दिनांक Dated : 02-05-2019

परीक्षा नियंत्रक
Controller of Examinations

Batch- 2021-22
ID- 5627

SARDAR VALLABHBHAI PATEL UNIVERSITY OF AGRICULTURE & TECHNOLOGY, MEERUT-250110

BT 8012

STATEMENT OF MARKS (UG)

II Semester 2022-23

Name of Student : TANISHA VARDHAN

Id. No : B-5627/21

Degree Programme : B.Tech. (Biotechnology)

Batch : 2021-22

Course Number	Name of Course	Credits	Grade	Performance			
				Total Credit	Total Point	G.P.A.	
BAS 123	BASIC STATISTICS	2	4.950R	25	161.105	6.444	Current Semester
BAS 221	BIOPHYSICS	3	6.600				
BTC 221	CLASSICAL AND MOLECULAR CYTOGENETICS	3	7.310	90	615.240	6.836	Cumulative
BTB/AGE 221	ELECTRONICS AND INSTRUMENTATION IN BIOTECHNOLOGY	2	6.150	Last Semester G.P.A. 6.506			
AEC/AAE 222	ENTREPRENEURSHIP DEVELOPMENT AND BUSINESS MANAGEMENT	2	6.700				
BTB 222	GENERAL BIOCHEMISTRY	4	6.375				
BTI/BTR 221	INTRODUCTORY BIOINFORMATICS	3	5.675				
BTP 221	MICROBIAL GENETICS	3	7.100				
NSS 111	NATIONAL SERVICE SCHEME (NC)	1	8.200				
BTM 221	PLANT GENETIC TRANSFORMATION	3	6.650				

REMARKS

Prepared by : .....

Checked by : .....

Date of Issue : 05/12/2023

Advisor: DR. AKASH TOMAR

Registrar

Note:-> R=Course repeat due to grade point obtained below minimum gradepoint

Grade Point 1.000 course repeat due to shortage of attendance

NC=Non-gradial courses

S=Satisfactory, US=Unsatisfactory

Registrar
S.V.P. Univ. of Agri. & Tech.
Meerut-250110 (U.P.)

077058

0819101

केन्द्रीय माध्यमिक शिक्षा बोर्ड
CENTRAL BOARD OF SECONDARY EDUCATION

अंक विवरणिका
MARKS STATEMENT

सीनियर स्कूल सर्टिफिकेट परीक्षा, 2018
ALL INDIA SENIOR SCHOOL CERTIFICATE EXAMINATION, 2018

विद्यार्थी का नाम Name of Student ASHUTOSH YADAV

अनुक्रमांक Roll No. 5637156

माता का नाम Mother's Name KUNTI DEVI

पिता/संरक्षक का नाम Father's/Guardian's Name NARESH CHANDRA

विद्यालय School 54278-VIDYA BHAVAN PUB SCH VAIBHAV NGR BAREILLY UP

विषय कोड SUB. CODE	विषय SUBJECT	प्राप्तांक MARKS OBTAINED				स्थितीय ग्रेड POSITIONAL GRADE
		लिखित THEORY	प्रायोगिक PRACTICAL	योग TOTAL	योग शब्दों में TOTAL IN WORDS	
301	ENGLISH CORE	074	XXX	074	SEVENTY FOUR	B2
042	PHYSICS	026	022	048	FORTY EIGHT	D2
043	CHEMISTRY	027	030	057	FIFTY SEVEN	D1
044	BIOLOGY	034	030	064	SIXTY FOUR	C2
083	COMPUTER SCIENCE	027	027	054	FIFTY FOUR	D2
500	WORK EXPERIENCE					A1
502	PHY & HEALTH EDUCA					A1
503	GENERAL STUDIES					A1

संक्षिप्तियों का अर्थ : **Abbreviations**

AB : अनुपस्थित **Absent**

FP : प्रयोगात्मक में असफल Fail in Practical

FT : लिखित में असफल Fail in Theory

परिणाम Result PASS

Registrar
S.V.P. Uni. of Agri. & Tech.
Meerut-250110 (U.P.)

दिल्ली Delhi 26-05-2018
दिनांक Dated :

परीक्षा नियंत्रक
Controller of Examinations

Batch - 21 - 22 ID - 5562.

BT7578

SARDAR VALLABHBHAI PATEL UNIVERSITY OF AGRICULTURE & TECHNOLOGY, MEERUT – 250 110

STATEMENT OF MARKS (UG)

II Semester 2021-22

Name of Student : **ASHUTOSH YADAV**
Id. No : **B-5562/21**
Degree Programme : **B.Tech. (Biotechnology)**
Batch : **2021-22**

Course Number	Name of Course	Credits	Grade	Performance			
				Total Credit	Total Point	G.P.A	
BAS 122	BASIC MATHEMATICS-II	3	6.300	22	168.710	7.669	Current Semester
BAS 123	BASIC STATISTICS	2	6.500				
GPB 122	BASICS OF PLANT BREEDING	3	7.370	44	347.395	7.895	Cumulative
BTC 121	BIODIVERSITY AND ITS CONSERVATION	2	8.000	Last Semester GPA : 8.122			
BTP 121	MICROBIOLOGY	3	8.300				
BTM 121	MOLECULAR BIOLOGY	3	8.650				
BTO 121	PLANT TISSUE CULTURE	3	8.150				
HOR 121	PRODUCTION TECHNOLOGIES FOR HORTICULTURAL CROPS	3	7.800				
				REMARKS			

Prepared By: .....

Checked By: .....

Date of Issue: 28/10/2022

Advisor: DR. SHALANI GUPTA

Registrar

Registrar
S.V.P. Uni. of Agri. & Tech.
Meerut-250110 (U.P.)

Note:->

R=Course repeat due to grade point obtained below minimum gradepoint
Grade Point 1.000 course repeat due to shortage of attendance
NC=Non-gradial courses
S=Satisfactory, US=Unsatisfactory

047350

1004817

रजि. नं. R219/08751/0041
Regn.No.

BATCH - 2021-22
I.D. - 5593

केन्द्रीय माध्यमिक शिक्षा बोर्ड
CENTRAL BOARD OF SECONDARY EDUCATION
अंक विवरणिका
MARKS STATEMENT
सीनियर स्कूल सर्टिफिकेट परीक्षा, 2019
ALL INDIA SENIOR SCHOOL CERTIFICATE EXAMINATION, 2019

परीक्षार्थी का नाम Name of Candidate CHINMAYA MISHRA

अनुक्रमांक Roll No. 5668117

माता का नाम Mother's Name MADHVI MISHRA

पिता/संरक्षक का नाम Father's/Guardian's Name MADAN MOHAN MISHRA

विद्यालय School 08751- ST MICHAEL'S CONVENT H SCH MANKAPUR GONDA UP

विषय कोड SUB. CODE	विषय SUBJECT	प्राप्तांक MARKS OBTAINED				स्थितीय ग्रेड POSITIONAL GRADE
		लिखित THEORY	प्रायोगिक PRACTICAL	योग TOTAL	योग शब्दों में TOTAL IN WORDS	
301	ENGLISH CORE	067	XXX	067	SIXTY SEVEN	C1
042	PHYSICS	025	027	052	FIFTY TWO	D2
043	CHEMISTRY	033	029	062	SIXTY TWO	C2
044	BIOLOGY	036	028	064	SIXTY FOUR	C2
048	PHYSICAL EDUCATION	063	028	091	NINETY ONE	A1
500	WORK EXPERIENCE					A2
502	HEALTH & PHY. EDUCATION					B1
503	GENERAL STUDIES					A2

संक्षिप्तियों का अर्थ : **Abbreviations**

AB : अनुपस्थित **Absent**

FP : प्रयोगात्मक में असफल Fail in Practical

FT : लिखित में असफल Fail in Theory

परिणाम Result PASS

Registrar
S.V.P. Uni. of Agri. & Tech.
Meerut-250110 (U.P.)

दिल्ली Delhi
दिनांक Dated : 02-05-2019

परीक्षा नियंत्रक
Controller of Examinations

BT7218

SARDAR VALLABHBHAI PATEL UNIVERSITY OF AGRICULTURE & TECHNOLOGY, MEERUT – 250 110

STATEMENT OF MARKS (UG)

II Semester 2021-22

Name of Student : **CHINMAYA MISHRA**

Id. No : **B-5593/21**

Degree Programme : **B.Tech. (Biotechnology)**

Batch : **2021-22**

Course Number	Name of Course	Credits	Grade	Performance			
				Total Credit	Total Point	G.P.A	
BAS 122	BASIC MATHEMATICS-II	3	7.400	22	164.570	7.48	Current Semester
BAS 123	BASIC STATISTICS	2	6.900				
BPB 122	BASICS OF PLANT BREEDING	3	7.220	44	331	7.523	Cumulative
BTC 121	BIODIVERSITY AND ITS CONSERVATION	2	7.450	Last Semester GPA : 7.565			
BTP 121	MICROBIOLOGY	3	7.600				
BTM 121	MOLECULAR BIOLOGY	3	7.950				
BTO 121	PLANT TISSUE CULTURE	3	7.850				
HOR 121	PRODUCTION TECHNOLOGIES FOR HORTICULTURAL CROPS	3	7.270				
				REMARKS			

Prepared By: .....

Checked By: .....

Date of Issue: 28/10/2022

Advisor: DR. AMIT KUMAR

Registrar

Registrar
S.V.P. Uni. of Agri. & Tech.
Meerut-250110 (U.P.)

Note:->

R=Course repeat due to grade point obtained below minimum gradepoint

Grade Point 1.000 course repeat due to shortage of attendance

NC=Non-gradial courses

S=Satisfactory, US=Unsatisfactory

1123227

रजि. नं. Regn.No. R219/55244/002

केन्द्रीय माध्यमिक शिक्षा बोर्ड
CENTRAL BOARD OF SECONDARY EDUCATION

अंक विवरणिका
MARKS STATEMENT

सीनियर स्कूल सर्टिफिकेट परीक्षा, 2019
ALL INDIA SENIOR SCHOOL CERTIFICATE EXAMINATION, 2019

परीक्षार्थी का नाम Name of Candidate AMAN KUMAR RAI

अनुक्रमांक Roll No. 5760263

माता का नाम Mother's Name SHASHI RAI

पिता/संरक्षक का नाम Father's/Guardian's Name ANAND KUMAR RAI

विद्यालय School 55244-K V N PUB SCH KACHAHARIYAN RAJATALAB VARANASI UP

विषय कोड SUB. CODE	विषय SUBJECT	प्राप्तांक MARKS OBTAINED				स्थितीय ग्रेड POSITIONAL GRADE
		लिखित THEORY	प्रायोगिक PRACTICAL	योग TOTAL	योग शब्दों में TOTAL IN WORDS	
301	ENGLISH CORE	076	XXX	076	SEVENTY SIX	B2
048	PHYSICAL EDUCATION	040	030	070	SEVENTY	C1
044	BIOLOGY	040	030	070	SEVENTY	C1
042	PHYSICS	034	030	064	SIXTY FOUR	C1
043	CHEMISTRY	033	030	063	SIXTY THREE	C1
500	WORK EXPERIENCE					A1
502	HEALTH & PHY. EDUCATION					A1
503	GENERAL STUDIES					A1

संक्षिप्तियों का अर्थ : Abbreviations

AB : अनुपस्थित Absent

FP : प्रयोगात्मक में असफल Fail in Practical

FT : लिखित में असफल Fail in Theory

परिणाम Result PASS

Registrar
S.V.P. Uni. of Agri. & Tech.
Meerut-250110 (U.P.)

Aman Kumar Rai

दिल्ली Delhi
दिनांक Dated : 02-05-2019

परीक्षा नियंत्रक
Controller of Examinations

Aman Kr. Rai
ID:-5580
3rd year
Batch => 2021-22

II Semester 2021-22

Name of Student : AMAN KUMAR RAI

Id. No : B-5580/21

Degree Programme : B.Tech. (Biotechnology)

Batch : 2021-22

Course Number	Name of Course	Credits	Grade	Performance			
				Total Credit	Total Point	G.P.A.	
BAS 122	BASIC MATHEMATICS-II	3	8.600	22	172.320	7.832	Current Semester
BAS 123	BASIC STATISTICS	2	7.100				
GPB 122	BASICS OF PLANT BREEDING	3	8.190	44	350.770	7.972	Cumulative
BTC 121	BIODIVERSITY AND ITS CONSERVATION	2	7.900	Last Semester G.P.A. 8.111			
BTP 121	MICROBIOLOGY	3	8.300				
BTM 121	MOLECULAR BIOLOGY	3	8.100				
BTO 121	PLANT TISSUE CULTURE	3	7.650				
HOR 121	PRODUCTION TECHNOLOGIES FOR HORTICULTURAL CROPS	3	6.600				
				REMARKS			

Prepared by : .....

Checked by : .....

Date of Issue : 20/05/2024

Advisor:

Registrar

Note:-> R=Course repeat due to grade point obtained below minimum gradepoint
Grade Point 1.000 course repeat due to shortage of attendance
NC=Non-gradial courses
S=Satisfactory, US=Unsatisfactory

Registrar
S.V.P Uni. of Agri. & Tech.
Meerut-250110 (U.P.)

19318
क्रमांक (Sr. No.)
0367508



माध्यमिक शिक्षा परिषद्, उत्तर प्रदेश

Board of High School and Intermediate Education U.P.

इण्टरमीडिएट परीक्षा-२०२०
Intermediate Examination-2020
प्रमाणपत्र-सह-अंकपत्र (CERTIFICATE-CUM-MARKS SHEET)

अनुक्रमांक Roll No.	जनपद/केन्द्र/विद्यालय कोड Distt./Centre/School Code	संस्थागत्/व्यक्तिगत् Regular / Private	परीक्षा प्रवर्ग Exam. Type	विषय-वर्ग Subject-Group	प्रमाणपत्र क्रमांक Certificate No.
0464734	15 / 01229/1275	REGULAR	FULL EXAM	B-SCIENCE	I1519316

प्रमाणित किया जाता है कि (This is to certify that)

परिषद् के अभिलेखानुसार (according to the Board's record)- **GAURISHA गौरीशा**

आत्मज / आत्मजा श्रीमती (son/daughter of Mrs.)- **CHANDRA PRABHA चन्द्र प्रभा**

एवं श्री (and Mr.)- **ASHOK KUMAR अशोक कुमार**

ने फरवरी/ मार्च 2020 में आयोजित इण्टरमीडिएट परीक्षा विद्यालय / केन्द्र (has passed Intermediate Examination held in February/March 2020 from School/Centre)-

C C S J I C M PUR TISANG MUZAFFAR NAGAR
चौधरी चन्दन सिंह जनहितकारी इंटर कॉलेज मीरापुर तिसांग मुजफ्फरनगर

में उत्तीर्ण की है।

से श्रेणी (with division)- **SECOND**

परीक्षार्थी द्वारा उत्तीर्ण विषयों के प्राप्तांक निम्नवत हैं (Marks obtained by the candidate in passed subjects are as under) :-

विषय Subject	अधिकतम अंक Max. Marks	प्रश्नपत्रवार प्राप्तांक Paper-wise Obtained Marks	योग Total	सम्पूर्ण योग एवं परीक्षाफल Grand Total & Result
GENERAL HINDI	100	1/45	045	287/ 500
ENGLISH	100	1/56	056	PASSED
PHYSICS	100	1/29 P/30	059	
CHEMISTRY	100	1/23 P/28	051	
BIOLOGY	100	1/47 P/29	076 D	
MORAL Y.S&P.EDU	100	T/41 P/42	083	

Note :- Marks of Moral, Yoga, Sports and Physical Education will have no effect on overall Result.
For result verification visit website : www.upmsp.edu.in or upmspresults.up.nic.in

'D' indicates Distinction in that particular subject,
'HONOURS' indicates candidate "passed with honour"
Note : For Important Instructions see overleaf

तिथि (Date)- 27TH JUNE'2020
स्थान (Place)- Prayagraj, Uttar Pradesh

Registrar
S.V.P. Uni. of Agri. & Tech.
Meerut-250110

नीना श्रीवास्तव (Neena Srivastava)
सचिव (Secretary)

2021-22 9A-5917

BT7268

SARDAR VALLABHBHAI PATEL UNIVERSITY OF AGRICULTURE & TECHNOLOGY, MEERUT – 250 110

STATEMENT OF MARKS (UG)

II Semester 2021-22

Name of Student : **GAURISHA**

Id. No : **B-5917/21**

Degree Programme : **B.Tech. (Biotechnology)**

Batch : **2021-22**

Course Number	Name of Course	Credits	Grade	Performance			
				Total Credit	Total Point	G.P.A	
BAS 122	BASIC MATHEMATICS-II	3	4.000 R	22	115.040	5.229	Current Semester
BAS 123	BASIC STATISTICS	2	5.400				
GPB 122	BASICS OF PLANT BREEDING	3	5.830	44	276.95	6.294	Cumulative
BTC 121	BIODIVERSITY AND ITS CONSERVATION	2	5.500	**Last Semester**			
BTP 121	MICROBIOLOGY	3	5.950	**GPA : 7.36**			
BTM 121	MOLECULAR BIOLOGY	3	4.400 R				
BTO 121	PLANT TISSUE CULTURE	3	4.700 R				
HOR 121	PRODUCTION TECHNOLOGIES FOR HORTICULTURAL CROPS	3	6.200				
				REMARKS			

Prepared By: .....

Checked By: .....

Date of Issue: 28/10/2022

Advisor: DR. SHALANI GUPTA

Registrar

Registrar
S.V.P. Uni. of Agri. & Tech.
Meerut-250110 (U.P.)

Note:-> R=Course repeat due to grade point obtained below minimum gradepoint
Grade Point 1.000 course repeat due to shortage of attendance
NC=Non-gradial courses
S=Satisfactory, US=Unsatisfactory

127543

(52)

0870128

केन्द्रीय माध्यमिक शिक्षा बोर्ड
CENTRAL BOARD OF SECONDARY EDUCATION

अंक विवरणिका
MARKS STATEMENT

सीनियर स्कूल सर्टिफिकेट परीक्षा, 2018
ALL INDIA SENIOR SCHOOL CERTIFICATE EXAMINATION, 2018

विद्यार्थी का नाम Name of Student SHIVAM JAISWAL

अनुक्रमांक Roll No. 5726974

माता का नाम Mother's Name REETA DEVI

पिता/संरक्षक का नाम Father's/Guardian's Name BECHAN LALJAISWAL

विद्यालय School 55284- PRAKASH GENIUS PUB ENG SCH PRABHAPURAM SONBHADRA

विषय कोड SUB. CODE	विषय SUBJECT	प्राप्तांक MARKS OBTAINED				स्थितीय ग्रेड POSITIONAL GRADE
		लिखित THEORY	प्रायोगिक PRACTICAL	योग TOTAL	योग शब्दों में TOTAL IN WORDS	
301	ENGLISH CORE	070	XXX	070	SEVENTY	C1
048	PHYSICAL EDUCATION	023	030	053	FIFTY THREE	D2
044	BIOLOGY	033	028	061	SIXTY ONE	D1
042	PHYSICS	023	025	048	FORTY EIGHT	D2
043	CHEMISTRY	023	026	049	FORTY NINE	D2
500	WORK EXPERIENCE					A1
502	PHY & HEALTH EDUCA					A2
503	GENERAL STUDIES					A2

संक्षिप्तियों का अर्थ : **Abbreviations**

AB : अनुपस्थित **Absent**

FP : प्रयोगात्मक में असफल Fail in Practical

FT : लिखित में असफल Fail in Theory

परिणाम Result PASS

Registrar
S.V.P. Uni. of Agri. & Tech.
Meerut-250110 (U.P.)

दिल्ली Delhi 26.05.2018

FT-440 (52)

SARDAR VALLABHBHAI PATEL UNIVERSITY OF AGRICULTURE & TECHNOLOGY, MEERUT – 250 110

STATEMENT OF MARKS (UG)

II Semester 2021-22

Id. No : **FT-5721/21**

Batch : **2021-22**

Name of Student : **SHIVAM JAISWAL**

Degree Programme : **B.Tech. (Food Technology)**

Course Number	Name of Course	Credits	Grade	Performance			
				Total Credit	Total Point	G.P.A	
FBE 123	BASIC ELECTRONICS ENGINEERING	3	6.700	23	149.275	6.49	Current Semester
FBE 122	COMPUTER PROGRAMMING AND DATA STRUCTURES	3	5.200				
FBS 121	ENGINEERING MATHEMATICS - II	2	6.200	44	319.485	7.261	Cumulative
FPE 122	FLUID MECHANICS	3	6.800	**Last Semester**			
FSQ 121	FOOD CHEMISTRY OF MACRONUTRIENTS	3	7.580	**GPA : 8.105**			
FSQ 122	FOOD MICROBIOLOGY	3	6.400				
FPE 121	FOOD THERMODYNAMICS	3	6.750				
NSS 124	NATIONAL SERVICE SCHEME (NC)	1	7.100				
FPE 123	POST HARVEST ENGINEERING	3	6.200				
				REMARKS			

Prepared By: .....

Checked By: .....

Date of Issue: 31/10/2022

Advisor: DR. SURESH . CHANDRA

Registrar

Registrar
S.V.P. Uni. of Agri. & Tech.
Meerut-250110 (U.P.)

Note:->

R=Course repeat due to grade point obtained below minimum gradepoint

Grade Point 1.000 course repeat due to shortage of attendance

NC=Non-gradial courses

S=Satisfactory, US=Unsatisfactory

0220294

53

केन्द्रीय माध्यमिक शिक्षा बोर्ड
Central Board of Secondary Education

सीनियर स्कूल सर्टिफिकेट परीक्षा, 2018
ALL INDIA SENIOR SCHOOL CERTIFICATE EXAMINATION, 2018

यह प्रमाणित किया जाता है कि
This is to certify that KIRTI

अनुक्रमांक Roll No. 5692303

माता का नाम Mother's Name REETA

पिता/संरक्षक का नाम Father's / Guardian's Name RAJ KISHORE

ने बोर्ड द्वारा मार्च, 2018 में आयोजित सीनियर स्कूल सर्टिफिकेट परीक्षा
has passed the Senior School Certificate Examination of the Board held in March, 2018

विद्यालय से
from 54781 - LUCKNOW PUBLIC SCH SOUTH CITY LUCKNOW UP

निम्न विषयों में उत्तीर्ण की :
in the following subjects :

1.ENGLISH CORE	2.PHYSICS	3.CHEMISTRY
4.BIOLOGY	5.INFORMATICS PRAC.	6.WORK EXPERIENCE
7.PHY & HEALTH EDUCA	8.GENERAL STUDIES	

Registrar
S.V.P. Uni. of Agri. & Tech.
Meerut-250110 (U.P.)

दिल्ली
Delhi
दिनांक
Dated :

परीक्षा नियंत्रक
Controller of Examinations

53

SARDAR VALLABHBHAI PATEL UNIVERSITY OF AGRICULTURE & TECHNOLOGY, MEERUT – 250 110

STATEMENT OF MARKS (UG)

II Semester 2021-22

Name of Student : **KIRTI**

Id. No : **FT-5734/21**

Degree Programme : **B.Tech. (Food Technology)**

Batch : **2021-22**

Course Number	Name of Course	Credits	Grade	Performance			
				Total Credit	Total Point	G.P.A	
FBE 123	BASIC ELECTRONICS ENGINEERING	3	7.250	23	153.750	6.685	Current Semester
FBE 122	COMPUTER PROGRAMMING AND DATA STRUCTURES	3	6.200				
FBS 121	ENGINEERING MATHEMATICS - II	2	6.300	44	313.23	7.119	Cumulative
FPE 122	FLUID MECHANICS	3	7.200	**Last Semester**			
FSQ 121	FOOD CHEMISTRY OF MACRONUTRIENTS	3	7.000	**GPA : 7.594**			
FSQ 122	FOOD MICROBIOLOGY	3	6.100				
FPE 121	FOOD THERMODYNAMICS	3	6.800				
NSS 124	NATIONAL SERVICE SCHEME (NC)	1	9.000				
FPE 123	POST HARVEST ENGINEERING	3	6.500				
				REMARKS			

Prepared By: .....

Checked By: .....

Date of Issue: 31/10/2022

Advisor: DR. NEELESH CHAUHAN

Registrar

Registrar
S.V.P. Uni. of Agri. & Tech.
Meerut-250110 (U.P.)

Note:->

R=Course repeat due to grade point obtained below minimum gradepoint

Grade Point 1.000 course repeat due to shortage of attendance

NC=Non-gradial courses

S=Satisfactory, US=Unsatisfactory

FL
54

00019181
क्रमांक (Sr. No.)
1868820



माध्यमिक शिक्षा परिषद्, उत्तर प्रदेश
Board of High School and Intermediate Education U.P.

इण्टरमीडिएट परीक्षा-२०१९
Intermediate Examination-2019
प्रमाणपत्र-सह-अंकपत्र (CERTIFICATE-CUM-MARKS SHEET)

अनुक्रमांक Roll No.	जनपद/केन्द्र/विद्यालय कोड Distt./Centre/School Code	संस्थागत/व्यक्तिगत Regular / Private	परीक्षा प्रवर्ग Exam. Type	विषय-वर्ग Subject-Group	प्रमाणपत्र क्रमांक Certificate No.
1820289	82/07214/1175	REGULAR	FULL EXAM	B-SCIENCE	82019175

प्रमाणित किया जाता है कि (This is to certify that) AMAN KUMAR

परिषद् के अभिलेखानुसार (according to the Board's record)-

आत्मज/आत्मजा श्रीमती (son/daughter of Mrs.)- MADHU RANI

एवं श्री (and Mr.)- SUNIL KUMAR

ने फरवरी/मार्च 2019 में आयोजित इण्टरमीडिएट परीक्षा विद्यालय/केन्द्र (has passed Intermediate Examination held in February/March 2019 from School/Centre)- P M I C MAHARAJPUR AWARAIKALA BALLIA

से श्रेणी (with division)- FIRST में उत्तीर्ण की है।

परीक्षार्थी द्वारा उत्तीर्ण विषयों के प्राप्तांक निम्नवत हैं (Marks obtained by the candidate in passed subjects are as under) :-

विषय Subject	अधिकतम अंक Max. Marks	प्रश्नपत्रवार प्राप्तांक Paper-wise Obtained Marks	योग Total	सम्पूर्ण योग एवं परीक्षाफल Grand Total & Result
GENERAL HINDI	100	38	038	
ENGLISH	100	75	075 D	
PHYSICS	100	50 P/30	080 D	342/500
CHEMISTRY	100	47 P/29	076 D	PASSED
BIOLOGY	100	43 P/30	073	
SPORT & PHY EDU	100	T/49 P/47	096	

Note :- Marks of Moral, Yoga, Sports and Physical Education will have no effect on overall Result.
For result verification visit website : www.upmsp.edu.in or upmspresults.up.nic.in

'D' indicates Distinction in that particular subject.
'HONOURS' indicates candidate "passed with honour"
Note : For Important Instructions see overleaf

तिथि (Date)- 27TH APRIL, 2019
स्थान (Place)- Prayagraj, Uttar Pradesh

नीना श्रीवास्तव
(Neena Srivastava)
सचिव (Secretary)

Registrar
S.V.P. Uni. of Agri. & Tech.
Meerut-250110 (U.P.)

Dr. H L Singhal

54

FT-438

SARDAR VALLABHBHAI PATEL UNIVERSITY OF AGRICULTURE & TECHNOLOGY, MEERUT – 250 110

STATEMENT OF MARKS (UG)

II Semester 2021-22

Name of Student : **AMAN KUMAR**

Id. No : **FT-5718/21**

Degree Programme : **B.Tech. (Food Technology)**

Batch : **2021-22**

Course Number	Name of Course	Credits	Grade	Performance			
				Total Credit	Total Point	G.P.A	
FBE 123	BASIC ELECTRONICS ENGINEERING	3	7.100	23	160.050	6.959	Current Semester
FBE 122	COMPUTER PROGRAMMING AND DATA STRUCTURES	3	6.150				
FBS 121	ENGINEERING MATHEMATICS - II	2	6.600	44	333.01	7.568	Cumulative
FPE 122	FLUID MECHANICS	3	7.300	Last Semester			
FSQ 121	FOOD CHEMISTRY OF MACRONUTRIENTS	3	7.500	GPA : 8.236			
FSQ 122	FOOD MICROBIOLOGY	3	6.550				
FPE 121	FOOD THERMODYNAMICS	3	7.450				
NSS 124	NATIONAL SERVICE SCHEME (NC)	1	8.400				
FPE 123	POST HARVEST ENGINEERING	3	6.900				
				REMARKS			

Prepared By: .....

Checked By: .....

Date of Issue: 31/10/2022

Advisor: DR. SURESH . CHANDRA

Registrar

Registrar
S.V.P. Uni. of Agri. & Tech.
Meerut-250110 (U.P.)

Note:->

R=Course repeat due to grade point obtained below minimum gradepoint

Grade Point 1.000 course repeat due to shortage of attendance

NC=Non-gradial courses

S=Satisfactory, US=Unsatisfactory

0781558

55

केन्द्रीय माध्यमिक शिक्षा बोर्ड
CENTRAL BOARD OF SECONDARY EDUCATION

अंक विवरणिका
MARKS STATEMENT

सीनियर स्कूल सर्टिफिकेट परीक्षा, 2018
ALL INDIA SENIOR SCHOOL CERTIFICATE EXAMINATION, 2018

विद्यार्थी का नाम Name of Student ANKIT PRATAP

अनुक्रमांक Roll No. 5652385

माता का नाम Mother's Name RADHA RANI

पिता/संरक्षक का नाम Father's/Guardian's Name SURENDRA NATH

विद्यालय School 09085- JAWAHAR NAVODAYA VIDYALAYA GURAIYA FIROZABAD UP

विषय कोड SUB. CODE	विषय SUBJECT	प्राप्तांक MARKS OBTAINED				स्थितीय ग्रेड POSITIONAL GRADE
		लिखित THEORY	प्रायोगिक PRACTICAL	योग TOTAL	योग शब्दों में TOTAL IN WORDS	
301	ENGLISH CORE	073	XXX	073	SEVENTY THREE	B2
083	COMPUTER SCIENCE	039	028	067	SIXTY SEVEN	C2
044	BIOLOGY	039	029	068	SIXTY EIGHT	C1
042	PHYSICS	037	029	066	SIXTY SIX	C1
043	CHEMISTRY	045	029	074	SEVENTY FOUR	B1
500	WORK EXPERIENCE					A2
502	PHY & HEALTH EDUCA					A2
503	GENERAL STUDIES					A1

संक्षिप्तियों का अर्थ : Abbreviations

AB : अनुपस्थित Absent

FP : प्रयोगात्मक में असफल Fail in Practical

FT : लिखित में असफल Fail in Theory

परिणाम Result PASS

Registrar
S.V.P. Uni. of Agri. & Tech.
Meerut-250110 (U.P.)

55

FT-441

SARDAR VALLABHBHAI PATEL UNIVERSITY OF AGRICULTURE & TECHNOLOGY, MEERUT – 250 110

STATEMENT OF MARKS (UG)

II Semester 2021-22

Name of Student : **ANKIT PRATAP**

Id. No : **FT-5722/21**

Degree Programme : **B.Tech. (Food Technology)**

Batch : **2021-22**

Course Number	Name of Course	Credits	Grade	Performance			
				Total Credit	Total Point	G.P.A	
FBE 123	BASIC ELECTRONICS ENGINEERING	3	8.100	23	165.875	7.212	Current Semester
FBE 122	COMPUTER PROGRAMMING AND DATA STRUCTURES	3	6.750				
FBS 121	ENGINEERING MATHEMATICS - II	2	7.600	44	336.785	7.654	Cumulative
FPE 122	FLUID MECHANICS	3	8.000	Last Semester			
FSQ 121	FOOD CHEMISTRY OF MACRONUTRIENTS	3	7.400	GPA : 8.139			
FSQ 122	FOOD MICROBIOLOGY	3	6.530				
FPE 121	FOOD THERMODYNAMICS	3	7.500				
NSS 124	NATIONAL SERVICE SCHEME (NC)	1	8.600				
FPE 123	POST HARVEST ENGINEERING	3	5.950				
				REMARKS			

Prepared By: .....

Checked By: .....

Date of Issue: 31/10/2022

Advisor: DR. NEELESH CHAUHAN

Registrar

Registrar
S.V.P. Uni. of Agri. & Tech.
Meerut-250110 (U.P.)

Note:->

R=Course repeat due to grade point obtained below minimum gradepoint
Grade Point 1.000 course repeat due to shortage of attendance
NC=Non-gradial courses
S=Satisfactory, US=Unsatisfactory

0912479

केन्द्रीय माध्यमिक शिक्षा बोर्ड
Central Board of Secondary Education

सीनियर स्कूल सर्टिफिकेट परीक्षा, 2018
ALL INDIA SENIOR SCHOOL CERTIFICATE EXAMINATION, 2018

यह प्रमाणित किया जाता है कि
This is to certify that VANSHIKA TUREHA

अनुक्रमांक Roll No. 5909194

माता का नाम Mother's Name POONAM TUREHA

पिता/संरक्षक का नाम Father's / Guardian's Name DILIP TUREHA

ने बोर्ड द्वारा मार्च, 2018 में आयोजित सीनियर स्कूल सर्टिफिकेट परीक्षा
has passed the Senior School Certificate Examination of the Board held in March, 2018

विद्यालय से
from 09096 - ST ANTHONY'S SCHOOL FOR GIRLS RAMPUR UP

निम्न विषयों में उत्तीर्ण की :
in the following subjects :

1.ENGLISH CORE	2.PHYSICS	3.CHEMISTRY
4.BIOLOGY	5.HOME SCIENCE	6.PAINTING
7.WORK EXPERIENCE	8.PHY & HEALTH EDUCA	9.GENERAL STUDIES

Registrar
S.V.P. Uni. of Agri. & Tech.
Meerut-250110 (U.P.)

परीक्षा नियंत्रक
Controller of Examinations

दिल्ली
Delhi
दिनांक
26-05-2018

HORT-495

SARDAR VALLABHBHAI PATEL UNIVERSITY OF AGRICULTURE & TECHNOLOGY, MEERUT – 250 110

STATEMENT OF MARKS (UG)

II Semester 2021-22

Id. No : **HORT-5953/21**

Batch : **2021-22**

Name of Student : **VANSHIKA TUREHA**

Degree Programme : **B.Sc. (Hons.) Horticulture**

Course Number	Name of Course	Credits	Grade	Performance			
				Total Credit	Total Point	G.P.A	
HNM 121	ENVIROMENTAL STUDIES AND DISASTER MANAGEMENT	3	8.350	22	164.620	7.483	Current Semester
HFS 124	GROWTH AND DEVELOPMENT OF HORTICULTURAL CROPS	2	7.550				
HSS 121	INFORMATION AND COMMUNICATION TECHNOLOGY	2	7.500	46	365.68	7.95	Cumulative
NSO 121	PHYSICAL AND HEALTH EDUCATION (NC)	1	S	**Last Semester**			
HFS 123	PLANT PROPAGATION AND NURSERY MANAGEMENT	2	7.800	**GPA : 8.377**			
HBS 121	PRINCIPLES OF GENETICS AND CYTOGENETICS	3	8.390				
HNM 123	SOIL FERTILITY AND NUTRIENT MANAGEMENT	2	6.450				
HFS 121	TROPICAL AND SUBTROPICAL FRUITS	3	7.100				
HVS 121	TROPICAL AND SUBTROPICAL VEGETABLES	3	6.700				
HNM 122	WATER MANAGEMENT IN HORTICULTURAL CROPS	2	7.200				
				REMARKS			

Prepared By: .....

Checked By: .....

Date of Issue: 28/10/2022

Advisor: DR. HARIOM KATIYAR

Registrar
S.V.P. Uni. of Agri. & Tech.
Meerut-250110 (U.P.)

Registrar

Note:-> R=Course repeat due to grade point obtained below minimum gradepoint

Grade Point 1.000 course repeat due to shortage of attendance

क्रमांक (Sr No.) 41001174

0031674



माध्यमिक शिक्षा परिषद, उत्तर प्रदेश

Board of High School and Intermediate Education U.P.

इण्टरमीडिएट परीक्षा-२०१९

Intermediate Examination-2019

प्रमाणपत्र-सह-अंकपत्र (CERTIFICATE-CUM-MARKS SHEET)

अनुक्रमांक Roll No	जनपद केन्द्र विद्यालय कोड Distt./Centre/School Code	संस्थागत/व्यक्तिगत Regular / Private	परीक्षा प्रवर्ग Exam. Type	विषय-वर्ग Subject-Group	प्रमाणपत्र क्रमांक Certificate No.
1080739	41/04060/1017	REGULAR	FULL EXAM	F2-AGRICULTURE	41001174

प्रमाणित किया जाता है कि (This is to certify that)

परिषद् के अभिलेखानुसार (according to the Board's record)- **SURJEET KUMAR**

आत्मज/आत्मजा श्रीमती (son/daughter of Mrs.)- **USHA DEVI**

एवं श्री (and Mr.)- **PREM SHANKAR**

ने फरवरी/मार्च 2019 में आयोजित इण्टरमीडिएट परीक्षा विद्यालय/केन्द्र (has passed Intermediate Examination held in February/March 2019 from School/Centre)- **H M S ISLAMIA INTER COLLEGE ETAWAH**

से श्रेणी (with division)- **FIRST** में उत्तीर्ण की है।

परीक्षार्थी द्वारा उत्तीर्ण विषयों के प्राप्तांक निम्नवत हैं (Marks obtained by the candidate in passed subjects are as under) :-

विषय Subject	अधिकतम अंक Max. Marks	प्रश्नपत्रवार प्राप्तांक Paper-wise Obtained Marks	योग Total	सम्पूर्ण योग एवं परीक्षाफल Grand Total & Result
GENERAL HINDI	100	1/075	075D	672/1000
AGRONOMY SIXTH	100	1/029 P/048	077D	PASSED
AGRI ECONOMICS	050	1/027	027	
AGRI ZOOLOGY	100	1/019 P/047	066	TOTF1-286
ANIML HUSBANDRY	100	1/029 P/048	077D	TOTF2-386
AGRI CHEMISTRY	100	1/018 P/046	064	
SPORT & PHY EDU	100	T/026 P/036	062	

PASSED SUBJECTS IN AGRICULTURE-1: AGRONOMY FIRST, AGRI BOTANY, AGRI PHY&CLIMAT, AGRI ENGINERING, AG MATH&EL.STAT

Note :- Marks of Moral, Yoga, Sports and Physical Education will have no effect on overall Result.

For result verification visit website : www.upmsp.edu.in or upmspresults.up.nic.in

'D' indicates Distinction in that particular subject,
'HONOURS' indicates candidate "passed with honour"
Note : For Important Instructions see overleaf

तिथि (Date)- 27TH APRIL 2019

स्थान (Place)- Prayagraj, Uttar Pradesh

नीना श्रीवास्तव
(Neena Srivastava)
सचिव (Secretary)

Registrar
S.V.P. Uni. of Agri. & Tech.
Meerut-250110 (U.P.)

HORT-482

SARDAR VALLABHBHAI PATEL UNIVERSITY OF AGRICULTURE & TECHNOLOGY, MEERUT – 250 110

STATEMENT OF MARKS (UG)

II Semester 2021-22

Name of Student : **SURJEET KUMAR**

Id. No : **HORT-5667/21**

Degree Programme : **B.Sc. (Hons.) Horticulture**

Batch : **2021-22**

Course Number	Name of Course	Credits	Grade	Performance			
				Total Credit	Total Point	G.P.A	
HNM 121	ENVIROMENTAL STUDIES AND DISASTER MANAGEMENT	3	6.950	22	144.210	6.555	Current Semester
HFS 124	GROWTH AND DEVELOPMENT OF HORTICULTURAL CROPS	2	7.200				
HSS 121	INFORMATION AND COMMUNICATION TECHNOLOGY	2	6.350	46	316.05	6.871	Cumulative
NSO 121	PHYSICAL AND HEALTH EDUCATION (NC)	1	S	**Last Semester**			
HFS 123	PLANT PROPAGATION AND NURSERY MANAGEMENT	2	7.450	**GPA : 7.16**			
HBS 121	PRINCIPLES OF GENETICS AND CYTOGENETICS	3	5.420				
HNM 123	SOIL FERTILITY AND NUTRIENT MANAGEMENT	2	7.000				
HFS 121	TROPICAL AND SUBTROPICAL FRUITS	3	6.500				
HVS 121	TROPICAL AND SUBTROPICAL VEGETABLES	3	6.400				
HNM 122	WATER MANAGEMENT IN HORTICULTURAL CROPS	2	6.200				
				REMARKS			

Prepared By: .....

Checked By: .....

Date of Issue: 28/10/2022

Advisor: DR. VIPIN KUMAR

Registrar
S.V.P. Uni. of Agri. & Tech.
Meerut-250110 (U.P.)

Registrar

Note:-> R=Course repeat due to grade point obtained below minimum gradepoint

Grade Point 1.000 course repeat due to shortage of attendance



क्रमांक Sr. No. 0354832

माध्यमिक शिक्षा परिषद, उत्तर प्रदेश

Board of High School and Intermediate Education, U.P.

इण्टरमीडिएट परीक्षा–२०२०

Intermediate Examination-2020

प्रमाणपत्र–सह–अंकपत्र (CERTIFICATE-CUM-MARKS SHEET)

अनुक्रमांक Roll No.	जनपद/केन्द्र/विद्यालय कोड Distt./Centre/School Code	संस्थागत/व्यक्तिगत Regular / Private	परीक्षा प्रवर्ग Exam. Type	विषय-वर्ग Subject-Group	प्रमाणपत्र क्रमांक Certificate No.
0449037	15 / 01240/1062	REGULAR	FULL EXAM	B-SCIENCE	I1506645

प्रमाणित किया जाता है कि (This is to certify that) HARSHAL SINGH

परिषद् के अभिलेखानुसार (according to the Board's record)- हर्षल सिंह

आत्मज / आत्मजा श्रीमती (son/daughter of Mrs.)- RESHMA DEVI रेशमा देवी

एवं श्री (and Mr)- DHARAM PAL SINGH धर्म पाल सिंह

ने फरवरी/मार्च 2020 में आयोजित इण्टरमीडिएट परीक्षा विद्यालय / केन्द्र (has passed Intermediate Examination held in February/March 2020 from School/Centre)-

SH. K K JAIN I C KHATAULI MUZAFFAR NAGAR

श्री कुंद कुंद जैन इण्टर कॉलेज खतौली मुजफ्फरनगर

से श्रेणी (with division)- FIRST में उत्तीर्ण की है।

परीक्षार्थी द्वारा उत्तीर्ण विषयों के प्राप्तांक निम्नवत हैं (Marks obtained by the candidate in passed subjects are as under) :-

विषय Subject	अधिकतम अंक Max. Marks	प्रश्नपत्रवार प्राप्तांक Paper-wise Obtained Marks		योग Total	सम्पूर्ण योग एवं परीक्षाफल Grand Total & Result
GENERAL HINDI	100	1/83		083 D	302/ 500
ENGLISH	100	1/70		070	PASSED
MATHEMATICS	100	1/35		035	
PHYSICS	100	1/23	P/28	051	
CHEMISTRY	100	1/33	P/30	063	
MORAL Y.S&P.EDU	100	T/38	P/36	074	

Note :- Marks of Moral, Yoga, Sports and Physical Education will have no effect on overall Result.
For result verification visit website : www.upmsp.edu.in or upmspresults.up.nic.in

'D' indicates Distinction in that particular subject,
'HONOURS' indicates candidate "passed with honour"
Note : For Important Instructions see overleaf

तिथि (Date)- 27TH JUNE'2020

स्थान (Place)- Prayagraj, Uttar Pradesh

नीना श्रीवास्तव
(Neena Srivastava)
सचिव (Secretary)

Registrar
S.V.P. Uni. of Agri. & Tech.
Meerut-250110 (U.P.)

AE-400

SARDAR VALLABHBHAI PATEL UNIVERSITY OF AGRICULTURE & TECHNOLOGY, MEERUT – 250 110

STATEMENT OF MARKS (UG)

II Semester 2021-22

Id. No : **AE-5760/21**

Batch : **2021-22**

Name of Student : **HARSHAL SINGH**

Degree Programme : **B.Tech. (Agril. Engg.)**

Course Number	Name of Course	Credits	Grade	Performance			
				Total Credit	Total Point	G.P.A	
TBS 121	ENGINEERING MATHEMATICS -II	3	8.800	21	159.200	7.581	Current Semester
TAG 121	ENTREPRENEURSHIP DEVELOPMENT AND BUSINESS MANAGEMENT	3	6.450				
TAG 122	ENVIRONMENTAL SCIENCE AND DISASTER MANAGEMENT	3	7.600	43	328.966	7.65	Cumulative
CED 121	FLUID MECHANICS AND OPEN CHANNEL HYDRAULICS	3	7.400	Last Semester GPA : 7.717			
CED 122	STRENGTH OF MATERIALS	2	7.700				
MED 122	THEORY OF MACHINES	2	6.900				
CSE 121	WEB DESIGNING AND INTERNET APPLICATIONS	2	8.750				
MED 121	WORKSHOP TECHNOLOGY AND PRACTICES	3	7.250				
				REMARKS			

Prepared By: .....

Checked By: .....

Date of Issue: 25/10/2022

Advisor: DR. DEEPAK KUMAR MISHRA

Registrar

Registrar
S.V.P. Uni. of Agri. & Tech.
Meerut-250110 (U.P.)

Note:->

R=Course repeat due to grade point obtained below minimum gradepoint

Grade Point 1.000 course repeat due to shortage of attendance

NC=Non-gradial courses

S=Satisfactory, US=Unsatisfactory

003064 76283/00014

S.No. SS CE/2020/ 1356864

रजि. नं.
Regn.No. R220/54517/0090

केन्द्रीय माध्यमिक शिक्षा बोर्ड
CENTRAL BOARD OF SECONDARY EDUCATION



अंक विवरणिका
MARKS STATEMENT
सीनियर स्कूल सर्टिफिकेट परीक्षा, 2020
SENIOR SCHOOL CERTIFICATE EXAMINATION, 2020

परीक्षार्थी का नाम
Name of Candidate **PIYUSH YADAV**

अनुक्रमांक
Roll No. **23617438**

माता का नाम
Mother's Name **SANJU DEVI**

पिता/संरक्षक का नाम
Father's/Guardian's Name **NAND KISHOR YADAV**

विद्यालय
School **70283 BRIJ NANDANI CON SCH HINGUTAR RD CHANDAULI UP**

विषय कोड SUB. CODE	विषय SUBJECT	प्राप्तांक MARKS OBTAINED				स्थितीय ग्रेड POSITIONAL GRADE
		लिखित THEORY	आं.मू. IA/ प्रा. PR.	योग TOTAL	योग (शब्दों में) TOTAL (IN WORDS)	
301	ENGLISH CORE	061	017	078	SEVENTY EIGHT	C1
302	HINDI CORE	063	018	081	EIGHTY ONE	B1
041	MATHEMATICS	026	016	042	FORTY TWO	D2
042	PHYSICS	023	028	051	FIFTY ONE	D2
043	CHEMISTRY	023	030	053	FIFTY THREE	D2
500	WORK EXPERIENCE					A2
502	HEALTH & PHYSICAL EDUCATION					A2
503	GENERAL STUDIES					A2

संक्षिप्तियों का अर्थ : **Abbreviations**

AB : अनुपस्थित **Absent**

RP : प्रयोगात्मक में पुनरावृत्ति Repeat in Practical

RT : लिखित में पुनरावृत्ति Repeat in Theory

ER : अनिवार्य पुनरावृत्ति सभी विषयो में
Essential Repeat in all subjects

परिणाम Result **PASS**

Registrar
S.V.P. Uni. of Agri. & Tech.
Meerut-250110 (U.P.)

दिल्ली Delhi

AE-401

SARDAR VALLABHBHAI PATEL UNIVERSITY OF AGRICULTURE & TECHNOLOGY, MEERUT – 250 110

STATEMENT OF MARKS (UG)

II Semester 2021-22

Name of Student : **PIYUSH YADAV**

Id. No : **AE-5761/21**

Degree Programme : **B.Tech. (Agril. Engg.)**

Batch : **2021-22**

Course Number	Name of Course	Credits	Grade	Performance			
				Total Credit	Total Point	G.P.A	
TBS 121	ENGINEERING MATHEMATICS -II	3	7.600	21	154.200	7.343	Current Semester
TAG 121	ENTREPRENEURSHIP DEVELOPMENT AND BUSINESS MANAGEMENT	3	7.200				
TAG 122	ENVIRONMENTAL SCIENCE AND DISASTER MANAGEMENT	3	7.700	43	333.382	7.753	Cumulative
CED 121	FLUID MECHANICS AND OPEN CHANNEL HYDRAULICS	3	7.450	Last Semester GPA : 8.145			
CED 122	STRENGTH OF MATERIALS	2	5.950				
MED 122	THEORY OF MACHINES	2	7.200				
CSE 121	WEB DESIGNING AND INTERNET APPLICATIONS	2	8.150				
MED 121	WORKSHOP TECHNOLOGY AND PRACTICES	3	7.250				
				REMARKS			

Prepared By: .....

Checked By: .....

Date of Issue: 25/10/2022

Advisor: DR. DEEPAK KUMAR MISHRA

Registrar

Note:->

R=Course repeat due to grade point obtained below minimum gradepoint

Grade Point 1.000 course repeat due to shortage of attendance

NC=Non-gradial courses

S=Satisfactory, US=Unsatisfactory

Registrar
S.V.P. Uni. of Agri. & Tech.
Meerut-250110 (U.P.)

0122615/0422450

क्रमांक (Sr. No.)

0126116



माध्यमिक शिक्षा परिषद, उत्तर प्रदेश

Board of High School and Intermediate Education, U.P.

इण्टरमीडिएट परीक्षा - २०२१

Intermediate Examination - 2021

प्रमाणपत्र-सह-अंकपत्र (CERTIFICATE-CUM-MARKS SHEET)

अनुक्रमांक Roll No.	जनपद/केन्द्र/विद्यालय कोड Distt./Centre/School Code	संस्थागत/व्यक्तिगत Regular / Private	परीक्षा प्रवर्ग Exam. Type	विषय-वर्ग Subject-Group	प्रमाणपत्र क्रमांक Certificate No.
215126800	04/00440/1046	REGULAR	FULL EXAM	F2-AGRICULTURE	0403017

प्रमाणित किया जाता है कि (This is to certify that) AYUSH MISHRA

परिषद् के अभिलेखानुसार (according to the Board's record)- आयुष मिश्रा

आत्मज/आत्मजा श्रीमती (son/daughter of Mrs.)- SANGEETA MISHRA
संगीता मिश्रा

एवं श्री (and Mr.)- YOGESH MISHRA
योगेश मिश्रा

ने वर्ष 2021 की इण्टरमीडिएट परीक्षा विद्यालय/केन्द्र (has passed Intermediate Examination held in 2021 from School/Centre)
CHRISTIAN AGRICULTURAL INTER COLLEGE ETAH
क्रिश्चियन एग्रीकल्चरल इण्टर कॉलेज एटा
में उत्तीर्ण की है।

से श्रेणी (with division)- FIRST

परीक्षार्थी द्वारा उत्तीर्ण विषयों के प्राप्तांक निम्नवत हैं (Marks obtained by the candidate in passed subjects are as under) :-

विषय Subject	अधिकतम अंक Max. Marks	प्रश्नपत्रवार प्राप्तांक Paper-wise Obtained Marks		योग Total	सम्पूर्ण योग एवं परीक्षाफल Grand Total & Result
GENERAL HINDI	100	1/61		061	662/1000
AGRONOMY SIXTH	100	1/34	P/48	082 D	PASSED
AGRI ECONOMICS	050	1/28		028	
AGRI ZOOLOGY	100	1/43	P/33	076 D	F1 TOT : 264
ANIML HUSBANDRY	100	1/30	P/48	078 D	F2 TOT : 398
AGRI CHEMISTRY	100	1/29	P/44	073	
MORAL Y.S&P.EDU	100	1/35	P/35	070	

SUBJECTS PASSED IN AGRICULTURE-I AGRONOMY FIRST, AGRI BOTANY, AGRI PHY&CLIMAT, AGRI ENGINERING, AG MATH&EL STAT

Note :- Marks of Moral, Yoga, Sports and Physical Education will have no effect on overall Result.
For result verification visit website :-www.upmsp.edu.in

'D' indicates Distinction in that particular subject,
'HONOURS' indicates candidate "passed with honour"
Note : For Important Instructions see overleaf

तिथि (Date)- 31ST JULY'2021.

स्थान (Place)- Prayagraj, Uttar Pradesh

(दिव्य कान्त शुक्ला)
(Dibya Kant Shukla)
सचिव (Secretary)

Registrar
S.V.P. Uni. of Agri. & Tech.
Meerut-250110 (U.P.)

AE-406

SARDAR VALLABHBHAI PATEL UNIVERSITY OF AGRICULTURE & TECHNOLOGY, MEERUT – 250 110

STATEMENT OF MARKS (UG)

II Semester 2021-22

Id. No : **AE-5938/21**

Batch : **2021-22**

Name of Student : **AYUSH MISHRA**

Degree Programme : **B.Tech. (Agril. Engg.)**

Course Number	Name of Course	Credits	Grade	Performance			
				Total Credit	Total Point	G.P.A	
TBS 121	ENGINEERING MATHEMATICS -II	3	6.800	21	150.950	7.188	Current Semester
TAG 121	ENTREPRENEURSHIP DEVELOPMENT AND BUSINESS MANAGEMENT	3	6.800				
TAG 122	ENVIRONMENTAL SCIENCE AND DISASTER MANAGEMENT	3	8.100	43	315.016	7.326	Cumulative
CED 121	FLUID MECHANICS AND OPEN CHANNEL HYDRAULICS	3	6.700	**Last Semester**			
CED 122	STRENGTH OF MATERIALS	2	6.200	**GPA : 7.458**			
MED 122	THEORY OF MACHINES	2	7.050				
CSE 121	WEB DESIGNING AND INTERNET APPLICATIONS	2	8.450				
MED 121	WORKSHOP TECHNOLOGY AND PRACTICES	3	7.450				
				REMARKS			

Prepared By: .....

Checked By: .....

Date of Issue: 25/10/2022

Advisor: DR. DEEPAK KUMAR MISHRA

Registrar

Note:->

R=Course repeat due to grade point obtained below minimum gradepoint

Grade Point 1.000 course repeat due to shortage of attendance

NC=Non-gradial courses

S=Satisfactory, US=Unsatisfactory

Registrar
S.V.P. Uni. of Agri. & Tech.
Meerut-250110 (U.P.)

55000118
क्रमांक (Sr. No.)
1051618

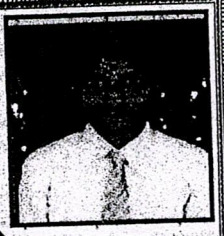

माध्यमिक शिक्षा परिषद, उत्तर प्रदेश

Board of High School and Intermediate Education U.P.

इण्टरमीडिएट परीक्षा-२०२०
Intermediate Examination-2020
प्रमाणपत्र-सह-अंकपत्र (CERTIFICATE-CUM-MARKS SHEET)

अनुक्रमांक Roll No.	जनपद/केन्द्र/विद्यालय कोड Distt./Centre/School Code	संस्थागत/व्यक्तिगत Regular / Private	परीक्षा प्रवर्ग Exam. Type	विषय-वर्ग Subject-Group	प्रमाणपत्र क्रमांक Certificate No.
1350131	55/04712/1001	REGULAR	FULL EXAM	B-SCIENCE	55100118

प्रमाणित किया जाता है कि (This is to certify that)

परिषद् के अभिलेखानुसार (according to the Board's record)- ANANT SINGH अनंत सिंह

आत्मज / आत्मजा श्रीमती (son/daughter of Mrs.)- SAVITA DEVI सविता देवी

एवं श्री (and Mr.)- KALPNATH SINGH कल्पनाथ सिंह

ने फरवरी/मार्च 2020 में आयोजित इण्टरमीडिएट परीक्षा विद्यालय/केन्द्र (has passed Intermediate Examination held in February/March 2020 from School/Centre)-

GOVT INTER COLLEGE PRAYAGRAJ
राजकीय इण्टर कालेज प्रयागराज

से श्रेणी (with division)- FIRST में उत्तीर्ण की है।

परीक्षार्थी द्वारा उत्तीर्ण विषयों के प्राप्तांक निम्नवत हैं (Marks obtained by the candidate in passed subjects are as under) :-

विषय Subject	अधिकतम अंक Max. Marks	प्रश्नपत्रवार प्राप्तांक Paper-wise Obtained Marks	योग Total	सम्पूर्ण योग एवं परीक्षाफल Grand Total & Result
GENERAL HINDI	100	1/73	073	332 /500
ENGLISH	100	1/52	052	PASSED
MATHEMATICS	100	1/54	054	
PHYSICS	100	1/52 P/30	082 D	
CHEMISTRY	100	1/43 P/28	071	
MORAL Y.S&P.EDU	100	1/46 P/44	090	

Note :- Marks of Moral, Yoga, Sports and Physical Education will have no effect on overall Result.
For result verification visit website : www.upmsp.edu.in or upmspresults.up.nic.in

'D' indicates Distinction in that particular subject,
'HONOURS' indicates candidate "passed with honour"
Note : For Important Instructions see overleaf

तिथि (Date)- 27TH JUNE' 2020

स्थान (Place)- Prayagraj, Uttar Pradesh

नीना श्रीवास्तव
(Neena Srivastava)
सचिव (Secretary)

Registrar
S.V.P. Uni. of Agri. & Tech.
Meerut-250110 (U.P.)

AE-402

SARDAR VALLABHBHAI PATEL UNIVERSITY OF AGRICULTURE & TECHNOLOGY, MEERUT – 250 110

STATEMENT OF MARKS (UG)

II Semester 2021-22

Id. No : **AE-5762/21**

Batch : **2021-22**

Name of Student : **ANANT SINGH**

Degree Programme : **B.Tech. (Agril. Engg.)**

Course Number	Name of Course	Credits	Grade	Performance			
				Total Credit	Total Point	G.P.A	
TBS 121	ENGINEERING MATHEMATICS -II	3	7.500	21	163.700	7.795	Current Semester
TAG 121	ENTREPRENEURSHIP DEVELOPMENT AND BUSINESS MANAGEMENT	3	7.800				
TAG 122	ENVIRONMENTAL SCIENCE AND DISASTER MANAGEMENT	3	8.300	43	353.55	8.222	Cumulative
CED 121	FLUID MECHANICS AND OPEN CHANNEL HYDRAULICS	3	8.000	Last Semester GPA : 8.63			
CED 122	STRENGTH OF MATERIALS	2	6.700				
MED 122	THEORY OF MACHINES	2	7.750				
CSE 121	WEB DESIGNING AND INTERNET APPLICATIONS	2	8.600				
MED 121	WORKSHOP TECHNOLOGY AND PRACTICES	3	7.600				
				REMARKS			

Prepared By: .....

Checked By: .....

Date of Issue: 25/10/2022

Advisor: DR. DEEPAK KUMAR MISHRA

Registrar

Note:->

R=Course repeat due to grade point obtained below minimum gradepoint

Grade Point 1.000 course repeat due to shortage of attendance

NC=Non-gradial courses

S=Satisfactory, US=Unsatisfactory

Registrar
S.V.P. Uni. of Agri. & Tech.
Meerut-250110 (U.P.)

0004265
क्रमांक (Sr. No.)
0620315



माध्यमिक शिक्षा परिषद, उत्तर प्रदेश

Board of High School and Intermediate Education U.P.

इण्टरमीडिएट परीक्षा-२०२०

Intermediate Examination-2020

प्रमाणपत्र-सह-अंकपत्र (CERTIFICATE-CUM-MARKS SHEET)

अनुक्रमांक Roll No.	जनपद/केन्द्र/विद्यालय कोड Distt./Centre/School Code	संस्थागत/व्यक्तिगत Regular / Private	परीक्षा प्रवर्ग Exam. Type	विषय-वर्ग Subject-Group	प्रमाणपत्र क्रमांक Certificate No.
0924363	34/03411/1051	REGULAR	FULL EXAM	F2-AGRICULTURE	34004265

प्रमाणित किया जाता है कि(This is to certify that)

परिषद् के अभिलेखानुसार (according to the Board's record)- KIRAN DEEP GAUTAM
किरन दीप गौतम

आत्मज / आत्मजा श्रीमती (son/daughter of Mrs.)- VITTI GAUTAM
विट्टी गौतम

एवं श्री (and Mr.)- RAMSWARUP GAUTAM
रामस्वरुप गौतम

ने फरवरी/ मार्च 2020 में आयोजित इण्टरमीडिएट परीक्षा विद्यालय/ केन्द्र (has passed Intermediate Examination held in February/March 2020 from School/Centre)-
GOVT JUBILEE INTER COLLEGE LUCKNOW
राजकीय जुबली इण्टर कॉलेज ,लखनऊ

से श्रेणी (with division)- FIRST
में उत्तीर्ण की है।

परीक्षार्थी द्वारा उत्तीर्ण विषयों के प्राप्तांक निम्नवत हैं (Marks obtained by the candidate in passed subjects are as under) :-

विषय Subject	अधिकतम अंक Max. Marks	प्रश्नपत्रवार प्राप्तांक Paper-wise Obtained Marks	योग Total	सम्पूर्ण योग एवं परीक्षाफल Grand Total & Result
GENERAL HINDI	100	1/75	075 D	698/1000
AGRONOMY SIXTH	100	1/24 P/48	072	PASSED
AGRI ECONOMICS	50	1/26	026	
AGRI ZOOLOGY	100	1/24 P/50	074	
ANIML HUSBANDRY	100	1/25 P/50	075 D	TOTF1-308
AGRI CHEMISTRY	100	1/19 P/49	068	TOTF2-390
MORAL Y.S&P.EDU	100	1/33 P/42	075	

PASSED SUBJECTS IN AGRICULTURE - I : AGRONOMY FIRST, AGRI BOTANY, AGRI PHY&CLIMAT, AGRI ENGINERING, AG MATH&EL STAT

Note - Marks of Moral, Yoga, Sports and Physical Education will have no effect on overall Result.
For result verification visit website "www.upmsp.edu.in" or "upmspresults.up.nic.in"

'D' indicates Distinction in that particular subject,
'HONOURS' indicates candidate "passed with honour"
Note : For Important Instructions see overleaf

तिथि (Date)- 27TH JUNE'2020
स्थान (Place)- Prayagraj, Uttar Pradesh

नीना श्रीवास्तव
(Neena Srivastava)
सचिव (Secretary)

Registrar
S.V.P. Uni. of Agri. & Tech.
Meerut-250110 (U.P.)

AE-399

SARDAR VALLABHBHAI PATEL UNIVERSITY OF AGRICULTURE & TECHNOLOGY, MEERUT – 250 110

STATEMENT OF MARKS (UG)

II Semester 2021-22

Name of Student : **KIRAN DEEP GAUTAM**

Id. No : **AE-5759/21**

Degree Programme : **B.Tech. (Agril. Engg.)**

Batch : **2021-22**

Course Number	Name of Course	Credits	Grade	Performance			
				Total Credit	Total Point	G.P.A	
TBS 121	ENGINEERING MATHEMATICS -II	3	6.600	21	135.800	6.467	Current Semester
TAG 121	ENTREPRENEURSHIP DEVELOPMENT AND BUSINESS MANAGEMENT	3	5.350				
TAG 122	ENVIRONMENTAL SCIENCE AND DISASTER MANAGEMENT	3	6.800	43	301.65	7.015	Cumulative
CED 121	FLUID MECHANICS AND OPEN CHANNEL HYDRAULICS	3	6.100	Last Semester GPA : 7.539			
CED 122	STRENGTH OF MATERIALS	2	5.600				
MED 122	THEORY OF MACHINES	2	6.550				
CSE 121	WEB DESIGNING AND INTERNET APPLICATIONS	2	7.750				
MED 121	WORKSHOP TECHNOLOGY AND PRACTICES	3	7.150				
				REMARKS			

Prepared By: .....

Checked By: .....

Date of Issue: 25/10/2022

Advisor: DR. DEEPAK KUMAR MISHRA

Registrar

Note:->

R=Course repeat due to grade point obtained below minimum gradepoint

Grade Point 1.000 course repeat due to shortage of attendance

NC=Non-gradial courses

S=Satisfactory, US=Unsatisfactory

Registrar
S.V.P. Uni. of Agri. & Tech.
Meerut-250110 (U.P.)

COUNCIL FOR THE INDIAN SCHOOL CERTIFICATE EXAMINATIONS, NEW DELHI

INDIAN SCHOOL CERTIFICATE EXAMINATION (CLASS - XII) - YEAR 2019

No. BM 50051236

2192685/027

1958 2018

Pioneering Excellence in Education

STATEMENT OF MARKS

Name SAURABH YADAV

of ST. JOHN'S SCHOOL, GHAZIPUR

UNIQUE ID 6450475

Son of

Smt ASHA YADAV

Shri RAVINDER SINGH YADAV

SUBJECTS External Examination	Percentage Marks	
ENGLISH	67	SIX SEVEN
HINDI	77	SEVEN SEVEN
PHYSICS	74	SEVEN FOUR
CHEMISTRY	61	SIX ONE
BIOLOGY	55	FIVE FIVE

Saurabh.

Internal Assessment

	Grade
SUPW & COMMUNITY SERVICE	A

RESULT - PASS CERTIFICATE AWARDED

Date of declaration of Result - 07.05.2019

Registrar
S.V.P. Uni. of Agri. & Tech.
Meerut-250110 (U.P.)

Chief Executive & Secretary

Note: 1. The pass mark for each subject is 35%
2. No divisions are awarded.

SARDAR VALLABHBHAI PATEL UNIVERSITY OF AGRICULTURE & TECHNOLOGY, MEERUT-250110

AG 11613

STATEMENT OF MARKS (UG)

II Semester 2022-23

Name of Student : SAURABH YADAV

Id. No : A-6110/22

Degree Programme : B.Sc. (Hons.) Agriculture

Batch : 2022-23

Course Number	Name of Course	Credits	Grade	Performance			
				Total Credit	Total Point	G.P.A.	
SAC 121	AGRICULTURAL MICROBIOLOGY	2	8.050	24	171.330	7.139	Current Semester
AGE 122	FARM MACHINERY AND POWER	2	7.550				
AAE 121	FUNDAMENTALS OF AGRICULTURAL ECONOMICS	2	6.425	45	328.437	7.299	Cumulative
AEC 121	FUNDAMENTALS OF AGRICULTURAL EXTENSION EDUCATION	3	6.400	Last Semester G.P.A. 7.481			
AGR 121	FUNDAMENTALS OF CROP PHYSIOLOGY	2	7.070				
ENT 121	FUNDAMENTALS OF ENTOMOLOGY	4	7.790				
GPB 121	FUNDAMENTALS OF GENETICS	3	7.960				
PPA 121	FUNDAMENTALS OF PLANT PATHOLOGY	4	6.050				
AGE 121	SOIL AND WATER CONSERVATION ENGINEERING	2	7.350				
				REMARKS			

Prepared by : .....

Checked by : .....

Date of Issue : 04/11/2023

Advisor: DR. VINEETA VERMA

Registrar

Note:-> R=Course repeat due to grade point obtained below minimum gradepoint

Grade Point 1.000 course repeat due to shortage of attendance

NC=Non-gradial courses

S=Satisfactory, US=Unsatisfactory

Registrar
S.V.P. Uni. of Agri. & Tech.
Meerut-250110 (U.P.)

Batch-2022-23 I.D-6237

021278 60142/00936

0998288

रजि. नं.
Regn.No. U220/09058/0037

केन्द्रीय माध्यमिक शिक्षा बोर्ड
CENTRAL BOARD OF SECONDARY EDUCATION



अंक विवरणिका
MARKS STATEMENT
सीनियर स्कूल सर्टिफिकेट परीक्षा, 2020
SENIOR SCHOOL CERTIFICATE EXAMINATION, 2020

परीक्षार्थी का नाम
Name of Candidate **NANDINI**

अनुक्रमांक
Roll No. **21684991**

माता का नाम
Mother's Name **SARITA DEVI**

पिता/संरक्षक का नाम
Father's/Guardian's Name **GAUTAM KUMAR**

विद्यालय
School **60142 DARSHAN ACADEMY WEST END RD MEERUT CANTT UP**

विषय कोड SUB. CODE	विषय SUBJECT	प्राप्तांक MARKS OBTAINED				स्थितीय ग्रेड POSITIONAL GRADE
		लिखित THEORY	आं.मू. I A/ प्रा. PR.	योग TOTAL	योग (शब्दों में) TOTAL (IN WORDS)	
301	ENGLISH CORE	073	020	093	NINETY THREE	A2
044	BIOLOGY	056	029	085	EIGHTY FIVE	B2
042	PHYSICS	038	029	067	SIXTY SEVEN	C2
043	CHEMISTRY	025	029	054	FIFTY FOUR	D2
049	PAINTING	026	070	096	NINETY SIX	B1
048	PHYSICAL EDUCATION	054	030	084	EIGHTY FOUR	B1
500	WORK EXPERIENCE					A1
502	HEALTH & PHYSICAL EDUCATION					A1
503	GENERAL STUDIES					A1

संक्षिप्तियों का अर्थ : **Abbreviations**

AB : अनुपस्थित **Absent**

RP : प्रयोगात्मक में पुनरावृत्ति Repeat in Practical

RT : लिखित में पुनरावृत्ति Repeat in Theory

ER : अनिवार्य पुनरावृत्ति सभी विषयो में
Essential Repeat in all subjects

परिणाम Result **PASS**

Registrar
S.V.P. Uni. of Agri. & Tech.
Meerut-250110 (U.P.)

दिल्ली **Delhi**
दिनांक **Dated :** 13-07-2020

परीक्षा नियंत्रक
Controller of Examinations

SARDAR VALLABHBHAI PATEL UNIVERSITY OF AGRICULTURE & TECHNOLOGY, MEERUT – 250 110

BT 7956

STATEMENT OF MARKS (UG)

Name of Student : NANDINI KANOJIA — II Semester 2022-23 — Id. No : B-6237/22

Degree Programme : B.Tech. (Biotechnology) — Batch : 2022-23

Course Number	Name of Course	Credits	Grade
VAN/VPB 123	ANATOMY AND PHYSIOLOGY OF LIVESTOCK	3	5.850
BAS 122	BASIC MATHEMATICS-II	3	7.000
BAS 123	BASIC STATISTICS	2	7.250
BTC 121	BIODIVERSITY AND ITS CONSERVATION	2	6.850
AAP 121	INTRODUCTION TO ANIMAL BREEDING	3	6.300
BTP 121	MICROBIOLOGY	3	7.900
BTM 121	MOLECULAR BIOLOGY	3	7.300
NCC 111	NATIONAL CADET CORPS (NC)	1	Continue
BTO 121	PLANT TISSUE CULTURE	3	7.350

Performance

Total Credit	Total Point	G.P.A.	
22	153.300	6.968	Current Semester
44	313.555	7.126	Cumulative

Last Semester G.P.A. 7.284

REMARKS

Prepared by : .....

Checked by : .....

Date of Issue : 28/11/2023

Advisor: DR. SHALANI GUPTA

Registrar

Note:-> R=Course repeat due to grade point obtained below minimum gradepoint

Grade Point 1.000 course repeat due to shortage of attendance

NC=Non-gradial courses

S=Satisfactory, US=Unsatisfactory

Registrar
S.V.P. Uni. of Agri. & Tech.
Meerut-250110 (U.P.)

046996

0699788

रजि. नं. U219/09266/0027
Regn.No.

65

केन्द्रीय माध्यमिक शिक्षा बोर्ड
CENTRAL BOARD OF SECONDARY EDUCATION

अंक विवरणिका
MARKS STATEMENT

सीनियर स्कूल सर्टिफिकेट परीक्षा, 2019
ALL INDIA SENIOR SCHOOL CERTIFICATE EXAMINATION, 2019

परीक्षार्थी का नाम Name of Candidate SHIVA JAINER

Roll No. 5899864

माता का नाम Mother's Name MONIKA JAINER

पिता का नाम/संरक्षक का नाम Father's/Guardian's Name NAVEEN JAINER

विद्यालय का नाम और पता 09266-D P M PUBLIC SCHOOL BEHSUMA MAWANA RD MEERUT UP

विषय कोड SUBJECT		प्राप्तांक MARKS OBTAINED				स्थितांक POSITIONAL GRADE
		लिखित THEORY	प्रायोगिक PRACTICAL	योग TOTAL	योग शब्दों में TOTAL IN WORDS	
301	ENGLISH CORE	045	XXX	045	FORTY FIVE	D2
044	BIOLOGY	023	028	051	FIFTY ONE	D2
042	PHYSICS	035	026	061	SIXTY ONE	C2
043	CHEMISTRY	024	028	052	FIFTY TWO	D2
048	PHYSICAL EDUCATION	024	023	047	FORTY SEVEN	D2
500	WORK EXPERIENCE					B2
502	HEALTH & PHY. EDUCATION					B1
503	GENERAL STUDIES					B2

संक्षिप्त रूप : Abbreviations

अ Absent

प्र में असफल Fail in Practical

सै असफल Fail in Theory

परिणाम Result PASS

Registrar
[illegible]

Shiva Jainer

02-05-2019

SARDAR VALLABHBHAI PATEL UNIVERSITY OF AGRICULTURE & TECHNOLOGY, MEERUT-250110

FT 672

STATEMENT OF MARKS (UG)

65

Name of Student : SHIVA JAINER

Degree Programme : B.Tech. (Food Technology)

II Semester 2022-23

Id. No : FT-6388/22

Batch : 2022-23

Course Number	Name of Course	Credits	Grade	Performance			
				Total Credit	Total Point	G.P.A.	
FBE 123	BASIC ELECTRONICS ENGINEERING	3	6.600	23	147.800	6.426	Current Semester
FBE 122	COMPUTER PROGRAMMING AND DATA STRUCTURES	3	6.800				
FBS 121	ENGINEERING MATHEMATICS - II	2	5.200	44	299.650	6.810	Cumulative
FPE 122	FLUID MECHANICS	3	4.900R	Last Semester G.P.A. 7.230			
FSQ 121	FOOD CHEMISTRY OF MACRONUTRIENTS	3	6.000				
FSQ 122	FOOD MICROBIOLOGY	3	7.150				
FPE 121	FOOD THERMODYNAMICS	3	7.050				
NSS 124	NATIONAL SERVICE SCHEME (NC)	1	8.100				
FPE 123	POST HARVEST ENGINEERING	3	7.300				
				REMARKS			

Prepared by : .....

Checked by : .....

Date of Issue : 02/11/2023

Advisor: DR. NEELESH CHAUHAN

Registrar

Note:-> R=Course repeat due to grade point obtained below minimum gradepoint

Grade Point 1.000 course repeat due to shortage of attendance

NC=Non-gradial courses

S=Satisfactory, US=Unsatisfactory

Registrar
S.V.P. Uni. of Agri. & Tech.
Meerut-250110 (U.P.)

022683

1010153

6301

रजि. नं. Regn.No. R219/08846/0054

66

केन्द्रीय माध्यमिक शिक्षा बोर्ड
CENTRAL BOARD OF SECONDARY EDUCATION

अंक विवरणिका
MARKS STATEMENT

सीनियर स्कूल सर्टिफिकेट परीक्षा, 2019
ALL INDIA SENIOR SCHOOL CERTIFICATE EXAMINATION, 2019

परीक्षार्थी का नाम Name of Candidate SHASHANK MISHRA

अनुक्रमांक Roll No. 5632735

माता का नाम Mother's Name SHAKUNTALA MISHRA

पिता/संरक्षक का नाम Father's/Guardian's Name RAMESH KUMAR MISHRA

विद्यालय School 08846- ST PATHIK VIDYALAYA PASHUPATI NGR BAHARAICH UP

विषय कोड SUB. CODE	विषय SUBJECT	प्राप्तांक MARKS OBTAINED				द्वितीय ग्रेड POSITIONAL GRADE
		लिखित THEORY	प्रायोगिक PRACTICAL	योग TOTAL	योग शब्दों में TOTAL IN WORDS	
301	ENGLISH CORE	074	XXX	074	SEVENTY FOUR	B2
042	PHYSICS	023	028	051	FIFTY ONE	D2
043	CHEMISTRY	023	028	051	FIFTY ONE	D2
044	BIOLOGY	031	029	060	SIXTY	D1
048	PHYSICAL EDUCATION	034	028	062	SIXTY TWO	C2
500	WORK EXPERIENCE					A1
502	HEALTH & PHY. EDUCATION					A1
503	GENERAL STUDIES					A1

संक्षिप्तियों का अर्थ : **Abbreviations**

AB : अनुपस्थित **Absent**

FP : प्रयोगात्मक में असफल Fail in Practical

FT : लिखित में असफल Fail in Theory

परिणाम Result PASS

Registrar
S.V.P. Uni. of Agri. & Tech.
Meerut-250110 (U.P.)

SARDAR VALLABHBHAI PATEL UNIVERSITY OF AGRICULTURE & TECHNOLOGY, MEERUT-250110

FT 667

66

STATEMENT OF MARKS (UG)

II Semester 2022-23

Name of Student : SHASHANK MISHRA

Id. No : FT-6381/22

Degree Programme : B.Tech. (Food Technology)

Batch : 2022-23

Course Number	Name of Course	Credits	Grade	Performance			
				Total Credit	Total Point	G.P.A.	
FBE 123	BASIC ELECTRONICS ENGINEERING	3	6.300	23	143.300	6.230	Current Semester
FBE 122	COMPUTER PROGRAMMING AND DATA STRUCTURES	3	7.400				
FBS 121	ENGINEERING MATHEMATICS - II	2	5.200	44	282.150	6.412	Cumulative
FPE 122	FLUID MECHANICS	3	4.350R	Last Semester G.P.A. 6.611			
FSQ 121	FOOD CHEMISTRY OF MACRONUTRIENTS	3	6.300				
FSQ 122	FOOD MICROBIOLOGY	3	7.250				
FPE 121	FOOD THERMODYNAMICS	3	6.250				
NSS 124	NATIONAL SERVICE SCHEME (NC)	1	8.500				
FPE 123	POST HARVEST ENGINEERING	3	6.450				
				REMARKS			

Prepared by : .....

Checked by : .....

Date of Issue : 02/11/2023

Advisor: DR. SURESH . CHANDRA

Registrar

Note:-> R=Course repeat due to grade point obtained below minimum gradepoint

Grade Point 1.000 course repeat due to shortage of attendance

NC=Non-gradial courses

S=Satisfactory, US=Unsatisfactory

Registrar
S.V.P. Uni. of Agri. & Tech.
Meerut-250110 (U.P.)

256644 60178/00145

0128652

रजि. नं.
Regn.No. N221/60178/0158

केन्द्रीय माध्यमिक शिक्षा बोर्ड
CENTRAL BOARD OF SECONDARY EDUCATION



अंक विवरणिका सह प्रमाण पत्र
MARKS STATEMENT CUM CERTIFICATE
सीनियर स्कूल सर्टिफिकेट परीक्षा, 2021
SENIOR SCHOOL CERTIFICATE EXAMINATION, 2021

यह प्रमाणित किया जाता है कि
This is to certify that SHAILENDRA KUMAR
अनुक्रमांक
Roll No. 21615997
माता का नाम
Mother's Name MEENA DEVI
पिता/संरक्षक का नाम
Father's / Guardian's Name HARPAL SINGH
विद्यालय
School 60178 NEEHAR MEERA NATIONAL SR SEC SCHOOL ALIGARH UP
की शैक्षणिक उपलब्धियां निम्नानुसार हैं has achieved Scholastic Achievements as under :

विषय कोड SUB. CODE	विषय SUBJECT	प्राप्तांक MARKS OBTAINED				स्थितीय ग्रेड POSITIONAL GRADE
		लिखित THEORY	प्रा./PR. आं.मू./IA	योग TOTAL	योग (शब्दों में) TOTAL (IN WORDS)	
301	ENGLISH CORE	054	020	074	SEVENTY FOUR	C2
302	HINDI CORE	041	020	061	SIXTY ONE	D1
041	MATHEMATICS	033	018	051	FIFTY ONE	D2
042	PHYSICS	033	028	061	SIXTY ONE	D2
043	CHEMISTRY	032	030	062	SIXTY TWO	D1
500	WORK EXPERIENCE					A2
502	HEALTH & PHYSICAL EDUCATION					B1
503	GENERAL STUDIES					B1

संक्षिप्तियों का अर्थ : **Abbreviations**
AB : अनुपस्थित Absent
I A : आंतरिक मूल्यांकन Internal Assessment
प्रा./PR. : प्रायोगिक/Practical
ER : अनिवार्य पुनरावृत्ति सभी विषयों में Essential Repeat in all subjects

परिणाम Result PASS

दिल्ली Delhi
दिनांक Dated : 30-07-2021

Registrar
Board of Appl. & Tech.

परीक्षा नियंत्रक
Controller of Examinations

सह-शैक्षिक उपलब्धियां : सह-शैक्षिक एवम् अनुशासन क्षेत्र में ग्रेडिंग विद्यालय द्वारा अपने स्तर पर बोर्ड द्वारा जारी प्रारूपनुसार प्रदान की जाती है।
Co-Scholastic achievements

SARDAR VALLABHBHAI PATEL UNIVERSITY OF AGRICULTURE & TECHNOLOGY, MEERUT-250110

HORT 705

STATEMENT OF MARKS (UG)

II Semester 2022-23

Name of Student : SHAILENDRA KUMAR

Id. No : HORT-6295/22

Degree Programme : B.Sc. (Hons.) Horticulture

Batch : 2022-23

Course Number	Name of Course	Credits	Grade	Performance			
				Total Credit	Total Point	G.P.A.	
HNM 121	ENVIROMENTAL STUDIES AND DISASTER MANAGEMENT	3	8.310	22	158.095	7.186	Current Semester
HFS 124	GROWTH AND DEVELOPMENT OF HORTICULTURAL CROPS	2	6.400				
HSS 121	INFORMATION AND COMMUNICATION TECHNOLOGY	2	7.400	46	337.875	7.345	Cumulative
NSO 121	PHYSICAL AND HEALTH EDUCATION (NC)	1	Continue	Last Semester G.P.A. 7.490			
HFS 123	PLANT PROPAGATION AND NURSERY MANAGEMENT	2	8.350				
HBS 121	PRINCIPLES OF GENETICS AND CYTOGENETICS	3	5.670				
HNM 123	SOIL FERTILITY AND NUTRIENT MANAGEMENT	2	7.260				
HFS 121	TROPICAL AND SUBTROPICAL FRUITS	3	6.550				
HVS 121	TROPICAL AND SUBTROPICAL VEGETABLES	3	7.400				
HNM 122	WATER MANAGEMENT IN HORTICULTURAL CROPS	2	7.750				
				REMARKS			

Prepared by : .....

Checked by : .....

Date of Issue : 25/10/2023

Advisor: MR. BIJENDRA SINGH

Registrar

Registrar
S.V.P. Uni. of Agri. & Tech.
Meerut-250110 (U.P.)

Note:-> R=Course repeat due to grade point obtained below minimum gradepoint

Grade Point 1.000 course repeat due to shortage of attendance

NC=Non-gradial courses

00004513

क्रमांक (Sr. No.)
0712941

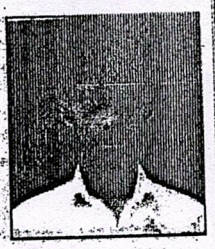

माध्यमिक शिक्षा परिषद, उत्तर प्रदेश

Board of High School and Intermediate Education U.P.

इण्टरमीडिएट परीक्षा-२०२०

Intermediate Examination-2020

प्रमाणपत्र-सह-अंकपत्र (CERTIFICATE-CUM-MARKS SHEET)

अनुक्रमांक Roll No.	जनपद/केन्द्र/विद्यालय कोड Distt./Centre/School Code	संस्थागत्/व्यक्तिगत् Regular / Private	परीक्षा प्रवर्ग Exam. Type	विषय-वर्ग Subject-Group	प्रमाणपत्र क्रमांक Certificate No.
0879984	33/03322/1039	REGULAR	FULL EXAM	B-SCIENCE	33004513

प्रमाणित किया जाता है कि (This is to certify that)

परिषद् के अभिलेखानुसार (according to the Board's record)- **BRAJESH KUMAR RAJPOOT**
ब्रजेश कुमार राजपूत

आत्मज/आत्मजा श्रीमती (son/daughter of Mrs.)- **KUNTI DEVI**
कुंती देवी

एवं श्री (and Mr.)- **MANNI LAL**
मन्नी लाल

ने फरवरी/मार्च 2020 में आयोजित इण्टरमीडिएट परीक्षा विद्यालय/केन्द्र (has passed Intermediate Examination held in February/March 2020 from School/Centre)-

B G R M INTER COLLEGE BILGRAM HARDOI
बी जी आर एम् इंटर कालेज बिलग्राम हरदोई

से श्रेणी (with division)- **FIRST** में उत्तीर्ण की है।

परीक्षार्थी द्वारा उत्तीर्ण विषयों के प्राप्तांक निम्नवत हैं (Marks obtained by the candidate in passed subjects are as under) :-

विषय Subject	अधिकतम अंक Max. Marks	प्रश्नपत्रवार प्राप्तांक Paper-wise Obtained Marks	योग Total	सम्पूर्ण योग एवं परीक्षाफल Grand Total & Result
GENERAL HINDI	100	1/75	075 D	324/500
ENGLISH	100	1/56	056	PASSED
MATHEMATICS	100	1/55	055	
PHYSICS	100	1/42 P/28	070	
CHEMISTRY	100	1/38 P/30	068	
MORAL Y.S&P.EDU	100	1/41 P/44	085	

Note :- Marks of Moral, Yoga, Sports and Physical Education will have no effect on overall Result.
For result verification visit website : www.upmsp.edu.in or upmspresults.up.nic.in

'D' indicates Distinction in that particular subject,
'HONOURS' indicates candidate "passed with honour"
Note : For Important Instructions see overleaf

तिथि (Date)- 27TH JUNE 2020
स्थान (Place)- Prayagraj, Uttar Pradesh

नीना श्रीवास्तव
(Neena Srivastava)
सचिव (Secretary)

Registrar
S.V.P. Uni. of Agri. & Tech.
Meerut-250110 (U.P.)

HORT 695

SARDAR VALLABHBHAI PATEL UNIVERSITY OF AGRICULTURE & TECHNOLOGY, MEERUT-250110

STATEMENT OF MARKS (UG)

II Semester 2022-23

Name of Student : BRAJESH KUMAR RAJPOOT

Id. No : HORT-6320/22

Degree Programme : B.Sc. (Hons.) Horticulture

Batch : 2022-23

Course Number	Name of Course	Credits	Grade	Performance			
				Total Credit	Total Point	G.P.A.	
HNM 121	ENVIROMENTAL STUDIES AND DISASTER MANAGEMENT	3	7.090	22	154.121	7.006	Current Semester
HFS 124	GROWTH AND DEVELOPMENT OF HORTICULTURAL CROPS	2	6.650				
HSS 121	INFORMATION AND COMMUNICATION TECHNOLOGY	2	7.550	46	314.896	6.846	Cumulative
NSO 121	PHYSICAL AND HEALTH EDUCATION (NC)	1	Continue	Last Semester G.P.A. 6.698			
HFS 123	PLANT PROPAGATION AND NURSERY MANAGEMENT	2	7.000				
HBS 121	PRINCIPLES OF GENETICS AND CYTOGENETICS	3	6.260				
HNM 123	SOIL FERTILITY AND NUTRIENT MANAGEMENT	2	7.750				
HFS 121	TROPICAL AND SUBTROPICAL FRUITS	3	6.410				
HVS 121	TROPICAL AND SUBTROPICAL VEGETABLES	3	7.250				
HNM 122	WATER MANAGEMENT IN HORTICULTURAL CROPS	2	7.600				
				REMARKS			

Prepared by : ...

Checked by : ...

Date of Issue : 25/10/2023

Advisor: DR. ARVIND KUMAR

Registrar

Registrar
S.V.P. Uni. of Agri. & Tech.
Meerut-250110 (U.P.)

Note:-> R=Course repeat due to grade point obtained below minimum gradepoint

Grade Point 1.000 course repeat due to shortage of attendance

NC=Non-gradial courses